

S01° 07' 36" W 730.48'

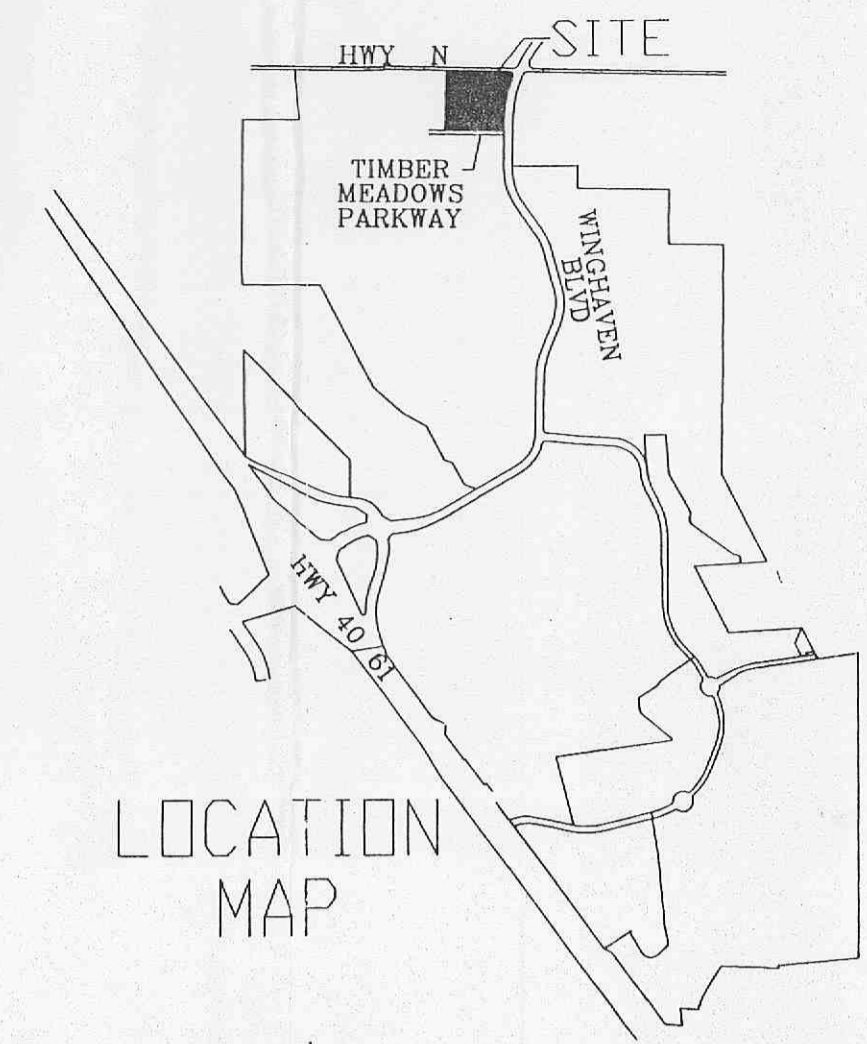
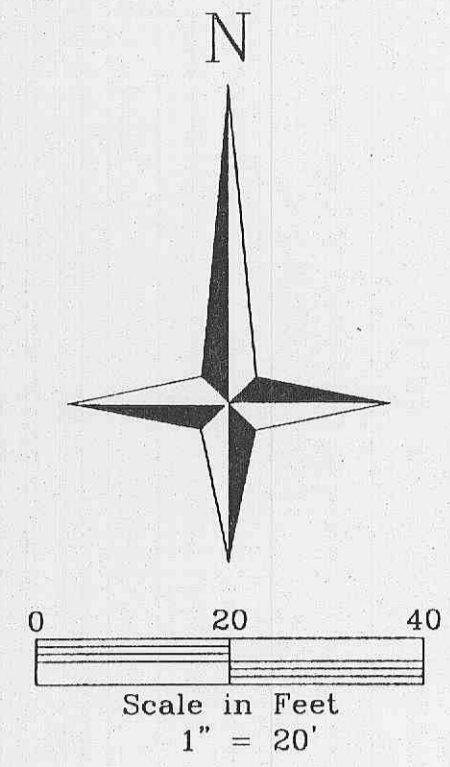
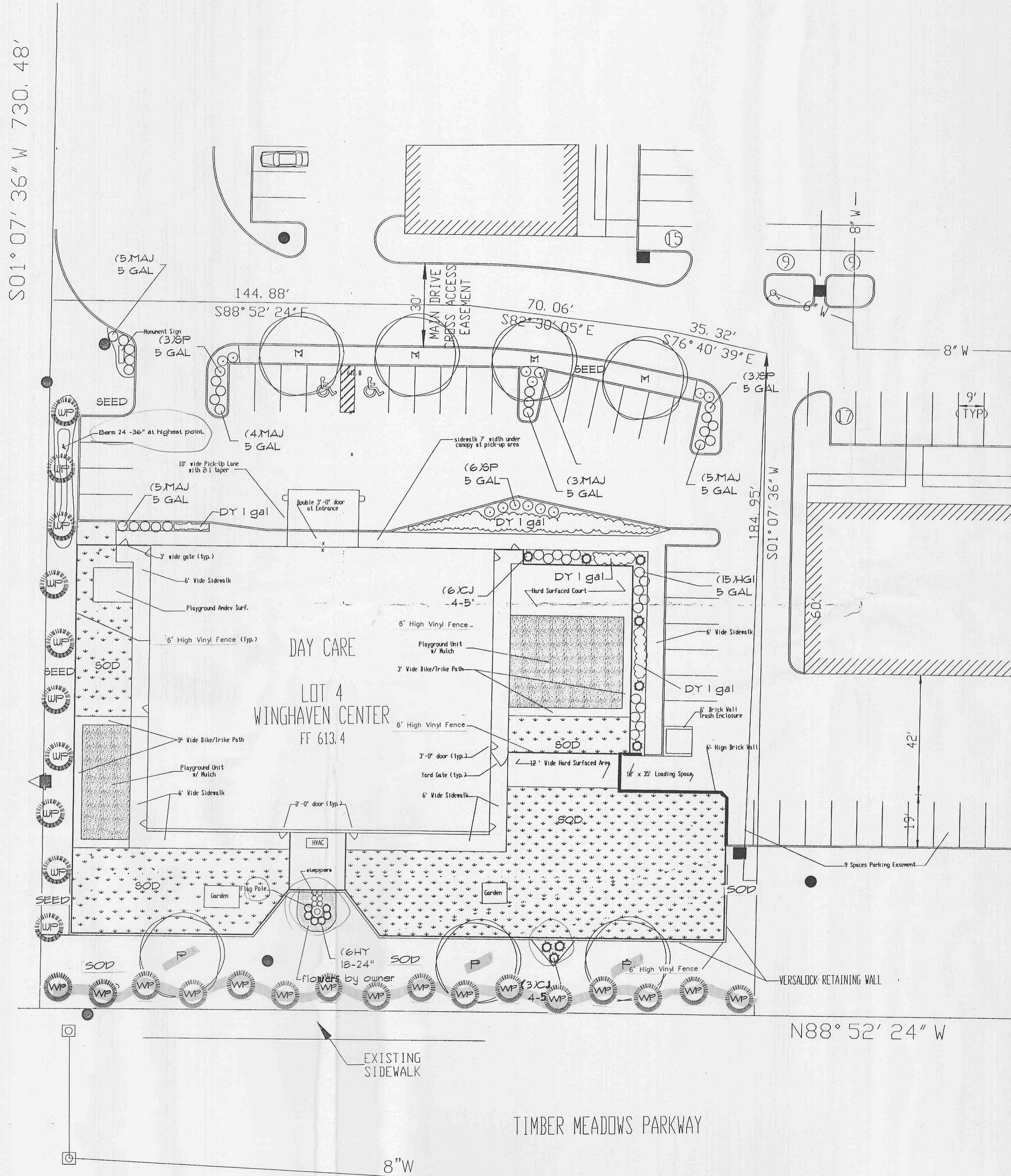

PLANT MATERIAL LIST

WP	26**	WHITE PINE	8-10"
Y	4	RED MAPLE	2-2.5"
T	3	FLOWERING PEAR	2-2.5"
CJ	9	CANAERTI JUNIPER	4-5'
MAJ	22	MINI ARCADIA JUNIPER	5 GAL
HY	6	HICKS YEW	18-24"
HGI	15	HENRY'S GARNET ITEA	5 GAL
SP	15	FLOWERING SPIREA	5 GAL
DY	160	DAYLILY 18" O.C.	1 GAL
	6	STEPPERS	18" x 18"
	20	BARK MULCH	CU.YD.
	1865**	SOD	SQ.YD.
	434**	SEED	SQ.YD.

\* revised 3-13-02  
\*\* revised 04-20-06

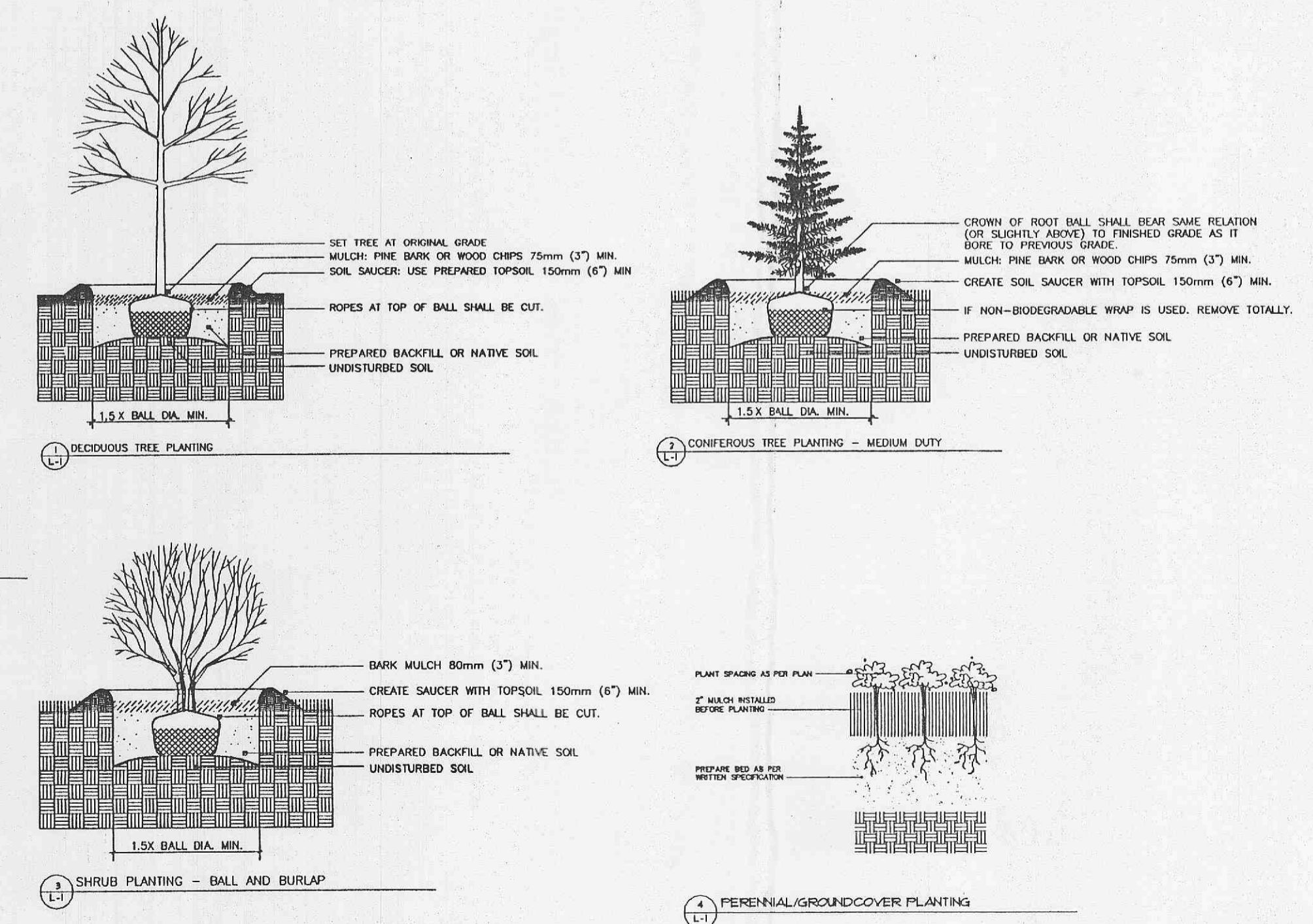

NOTICE  
This drawing is the property of A. Waldbart and Sons Nursery. Each plan formulated by our firm involves original thought and ideas; therefore, we reserve the copyright to any design prepared by our staff. Use of this plan and/or any portion thereof for competitive bids, pricing, or related purposes is illegal without our written permission.

ADVENTURE Learning Center  
Winghaven

895-4589

**A. WALDBART AND SONS**  
Nursery  
Established 1872

Landscape Designers, Landscape Contractors & Nurserymen  
1420 Teson Rd., Hazelwood, MO 63042

Date	3-1-02	Revised	3-13-02	Sheet	L-1
Scale	1" = 20' 0"	Approved	04-20-06	Drawn By	LKH

EXHIBIT A