

ALAN BUTTON BUILDING ADDITION

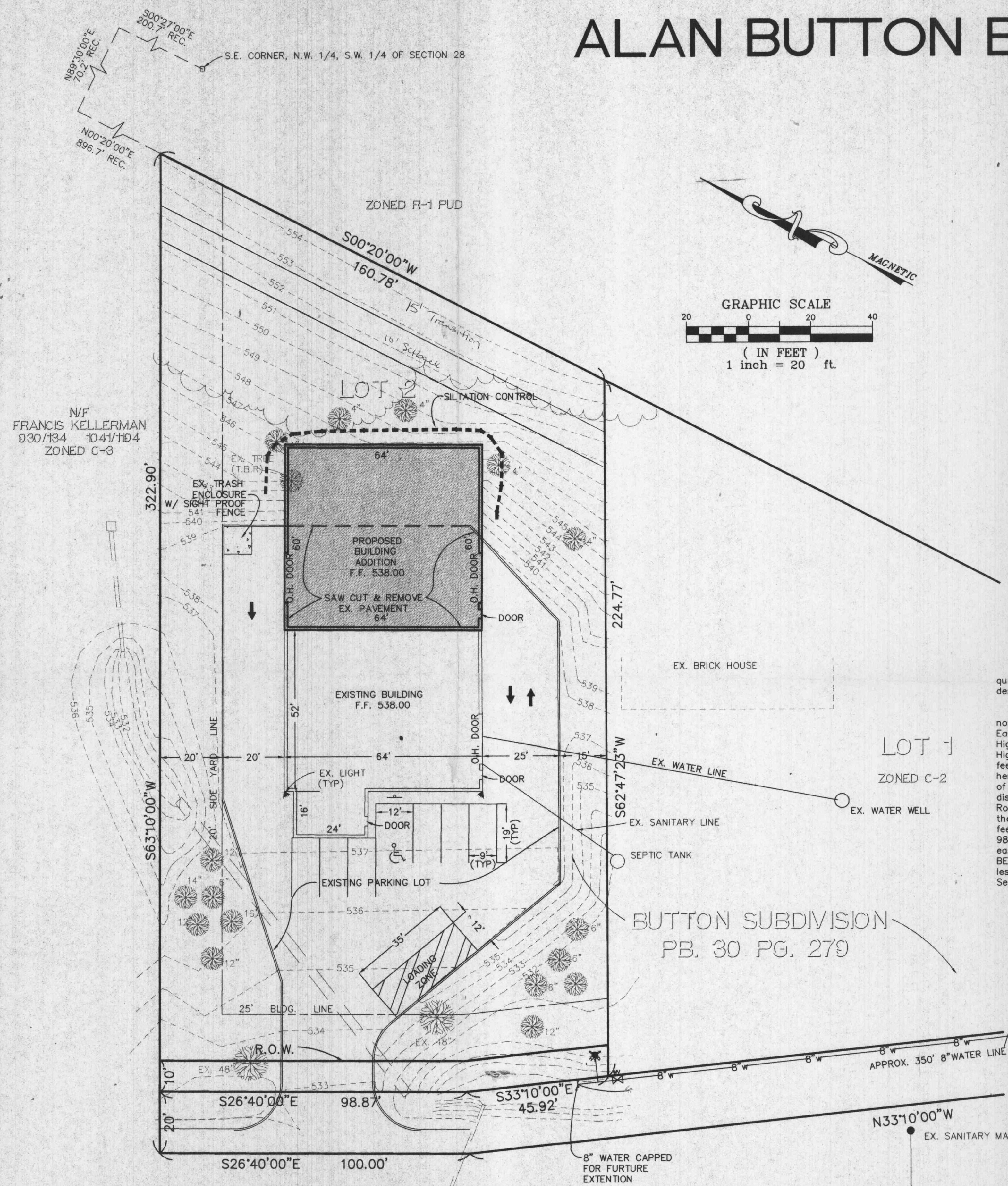

N/F FRANCIS KELLERMAN
830/134 1041/1104
ZONED C-3

BRAMBLETT (40' W) ROAD
(ASPHALT PAVEMENT)

N/F JOSEPH WOLF
878/1038
NOT IN CITY OF O'FALLON

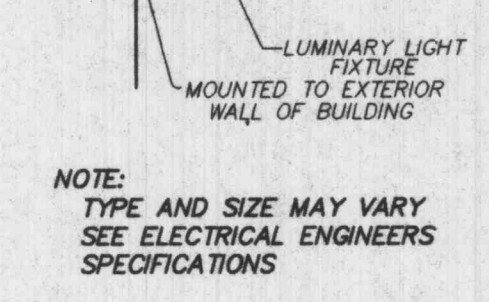
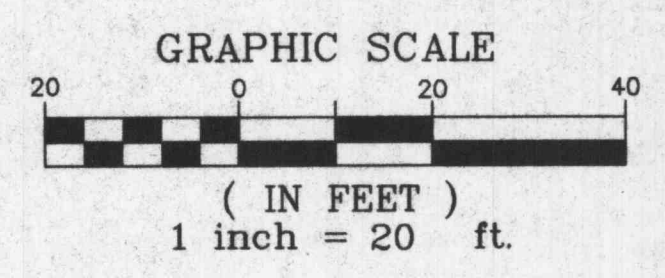

LIGHT DETAIL
N.T.S.

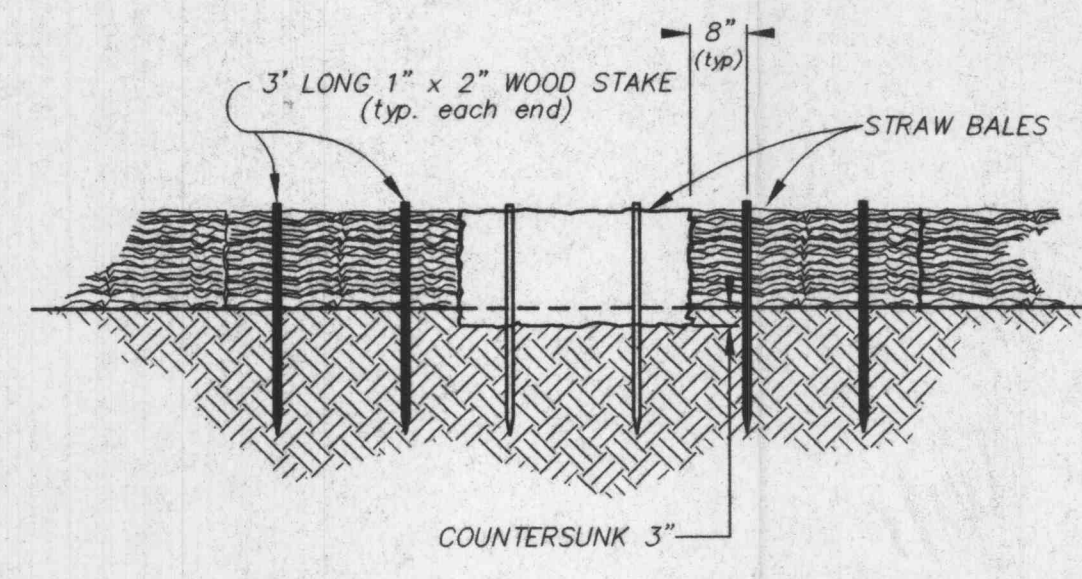
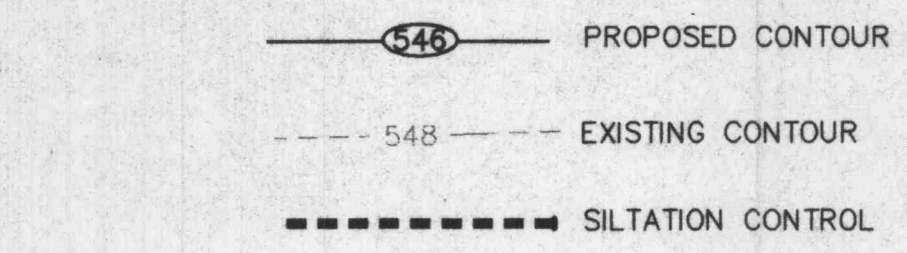

STAKED BALE DETAIL
N.T.S.

NOTE: THIS SIGN IS SINGLE FACED
WITH WHITE LETTERS & BORDER
ON BLUE BACKGROUND.

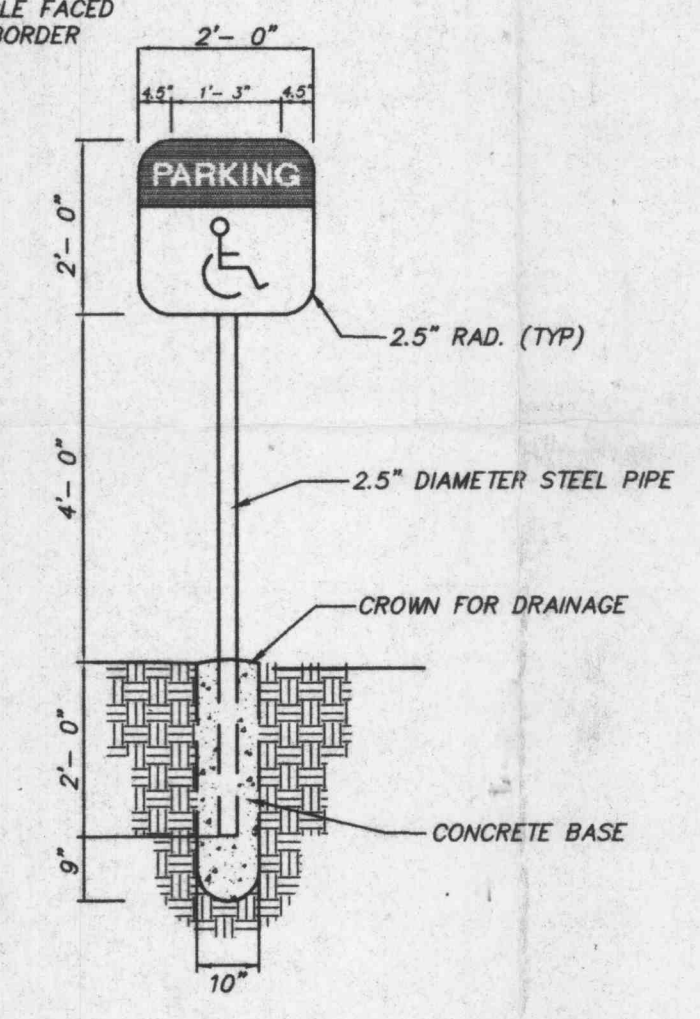

HANDICAPPED SIGN DETAIL

DESCRIPTION
LOT 2 OF BUTTON SUBDIVISION

A tract of land being part of the West half of the Southwest quarter of Section 28, Township 47 North, Range 3 East and being described as follows:

COMMENCING at a point marking the southeast quarter of the northwest quarter of the southwest quarter; thence North 00°27' East, 200.7 feet to a point on the South line of Old U.S. State Highway 40; thence South 89°30' West along the South line of said Highway 670.2 feet to a point; thence South 00°20' West, 896.7 feet to an iron pipe being the POINT OF BEGINNING of the tract herein described; thence continuing South 00°20' West a distance of 160.78 feet to a point; thence South 62°47'23" West, a distance of 224.77 feet to a point on the eastern line of Bramblett Road, 40 feet wide; thence along the said eastern line of Bramblett the following courses; North 33°10' West, a distance of 45.93 feet to an angle point; thence North 26°40' West, a distance of 98.87 feet to a point; thence North 63°10' East leaving said eastern right-of-way line, 302.90 feet back to the POINT OF BEGINNING and containing 38,169 square feet or 0.876 acres more or less according to a survey by Pickett, Ray & Silver completed in September, 1989.

LOT 1
ZONED C-2

BUTTON SUBDIVISION
PB. 30 PG. 279

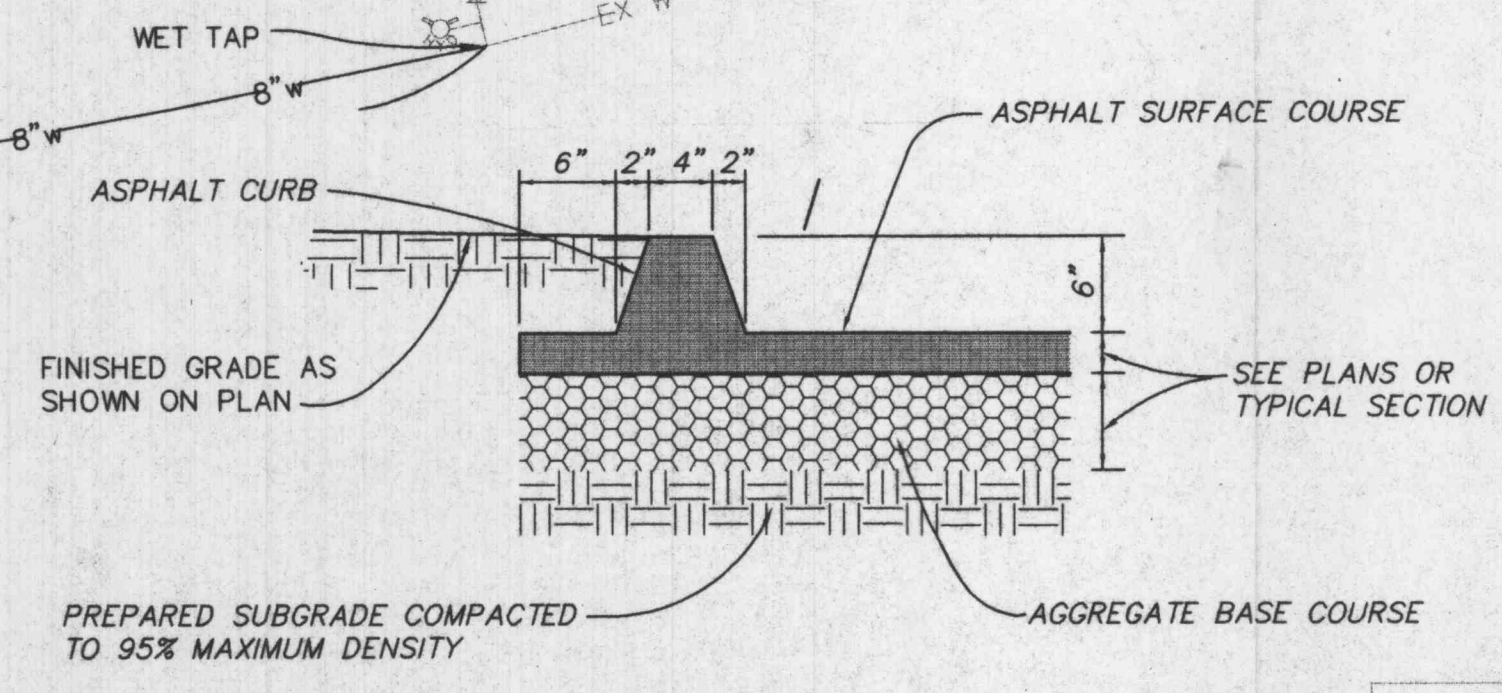

6" ASPHALT CURB
1" = 1"

SYMBOL	QUANTITY	BOTANICAL NAME	COMMON NAME	SIZE
	18	QUERCUS PALUSTRIS	PIN OAK	4' - 6' MIN.

PREPARED FOR:
MR. ALAN BUTTON
1010 BRAMBLETT RD.
O'FALLON, MO 63366
(314)978-0545

ENGINEERS AUTHENTICATION
The responsibility for professional engineering liability on this project is hereby limited to the set of plans authorized by the seal, signature and date hereunder attached. Responsibility is disclaimed for all other engineering plans involved in this project and specifically excludes revisions after the date unless reauthorized.

PICKETT, RAY & SILVER, INC.
BRAMBLETT, MISSOURI
STATE OF MISSOURI
REGISTERED PROFESSIONAL ENGINEER
NUMBER E-27675

APPROVED
Contingent upon Fire District approval and providing executed copies of off-site water easements.
4/23/97 Colleen Kuehnle

rev. 4-11-97
rev. 2-21-96

© Copyright 1996 by Pickett, Ray & Silver Inc.
CONFIDENTIAL PROPRIETARY MATERIAL
The use, reproduction and sales rights of this drawing are reserved by Pickett, Ray & Silver Inc.

PICKETT RAY & SILVER
Civil Engineers
Planners
Land Surveyors
333 Mid Rivers Mall Dr.
St. Peters, MO 63379
387-1211 FAX 387-1104

SITE PLAN

DRAWN	JLG	DATE	02-03-96	1
CHECKED		DATE		
FIELD BOOK	1989J	PROJECT #	89-107	1
		JOB ORDER #	34446	

Signature _____ Date 4-15-97

07-98-BU-889