

A GRADING PLAN FOR  
**ALDI DISTRIBUTION  
 CENTER ADDITION**

REVISIONS:  
 04-20-10 Bid/Permit Set  
 04-27-10 Client Changes  
 05-18-10 City Comments  
 06-07-10 City Comments  
 06-24-10 City Comments

09-14821 04-20-10

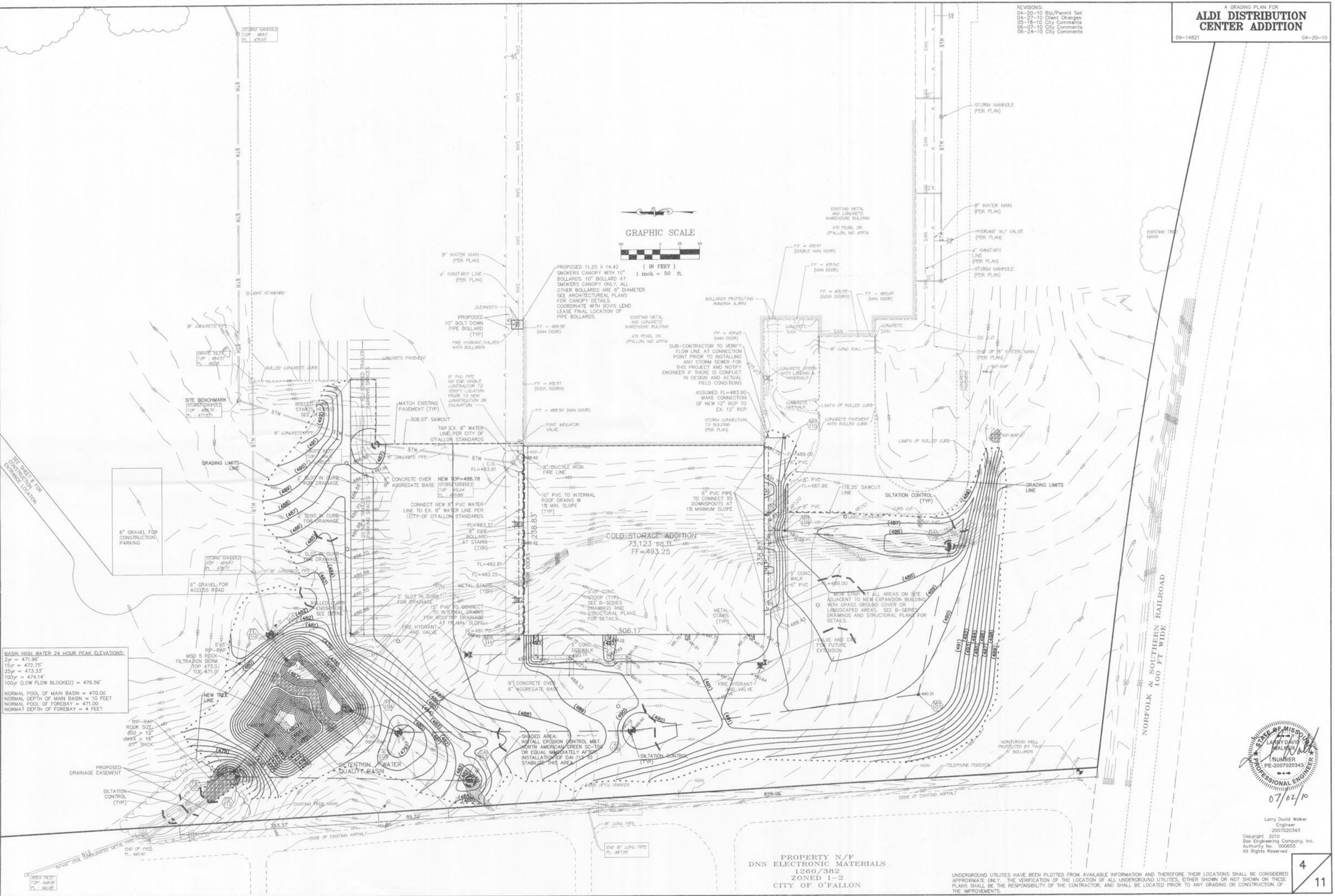
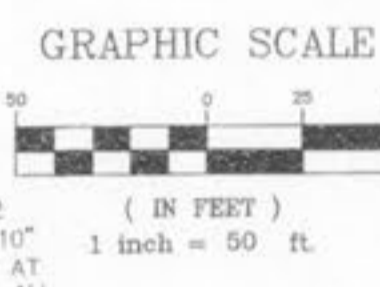

**BASIN HIGH WATER 24 HOUR PEAK ELEVATIONS:**  
 2yr = 471.95'  
 15yr = 472.75'  
 25yr = 473.33'  
 100yr = 474.14'  
 100yr (LOW FLOW BLOCKED) = 476.56'

NORMAL POOL OF MAIN BASIN = 470.00'  
 NORMAL DEPTH OF MAIN BASIN = 10 FEET  
 NORMAL POOL OF FOREBAY = 471.00'  
 NORMAL DEPTH OF FOREBAY = 4 FEET

PROPERTY N/F  
 DNS ELECTRONIC MATERIALS  
 1260/382  
 ZONED 1-2  
 CITY OF O'FALLON

UNDERGROUND UTILITIES HAVE BEEN PLOTTED FROM AVAILABLE INFORMATION AND THEREFORE THEIR LOCATIONS SHALL BE CONSIDERED APPROXIMATE ONLY. THE VERIFICATION OF THE LOCATION OF ALL UNDERGROUND UTILITIES, EITHER SHOWN OR NOT SHOWN ON THESE PLANS SHALL BE THE RESPONSIBILITY OF THE CONTRACTOR, AND SHALL BE LOCATED PRIOR TO ANY GRADING OR CONSTRUCTION OF THE IMPROVEMENTS.



Larry David Walker  
 Engineer  
 2007020343  
 Copyright 2010  
 Box Engineering Company, Inc.  
 Authority No. 000655  
 All Rights Reserved