

DWG: C:\projects\alphaandomega\111NMain\111NMain.dwg  
 PLOT DATE: 5/24/2018 2:06:34 PM  
 OPERATOR: JAATAGANA

**SPECIAL NOTE TO CONTRACTOR(S):**  
 EXISTING UNDERGROUND AND ABOVE-GRADE FACILITIES, STRUCTURES, AND UTILITIES HAVE BEEN PLOTTED ON THESE CONTRACT DOCUMENTS BASED ON THE INFORMATION AND SURVEYS AVAILABLE AT THE TIME OF DRAWING PREPARATION. THE LOCATIONS OF THESE FEATURES MUST, THEREFORE, BE CONSIDERED APPROXIMATE, ONLY. IN ADDITION, THERE MAY BE OTHER FACILITIES, STRUCTURES, AND UTILITIES WHICH DID NOT EXIST OR THE EXISTENCE OF WHICH WAS NOT KNOWN AT THE TIME OF DRAWING PREPARATION. IT IS THE SOLE RESPONSIBILITY OF THE CONTRACTOR(S) TO HAVE ALL EXISTING FACILITIES, STRUCTURES, AND UTILITIES LOCATED IN THE FIELD PRIOR TO ANY EXCAVATION OR CONSTRUCTION ACTIVITY, AND TO PROTECT ALL SUCH EXISTING FEATURES (EXCEPT THOSE SPECIFICALLY NOTED FOR REMOVAL OR DEMOLITION) DURING CONSTRUCTION.

**LEGEND**

EX.	EXISTING
(U.I.P.)	USE IN PLACE
(D.N.D.)	DO NOT DISTURB
(T.B.R.)	TO BE REMOVED
(T.B.R.&R.)	TO BE REMOVED AND RELOCATED
(T.B.R.&R.B.O.)	TO BE REMOVED AND RELOCATED BY OTHERS
(T.B.A.)	TO BE ABANDONED
(A.T.G.)	ADJUST TO GRADE
+	FOUND CROSS
○	FOUND REBAR
●	FOUND IRON PIPE
▲	BENCHMARK

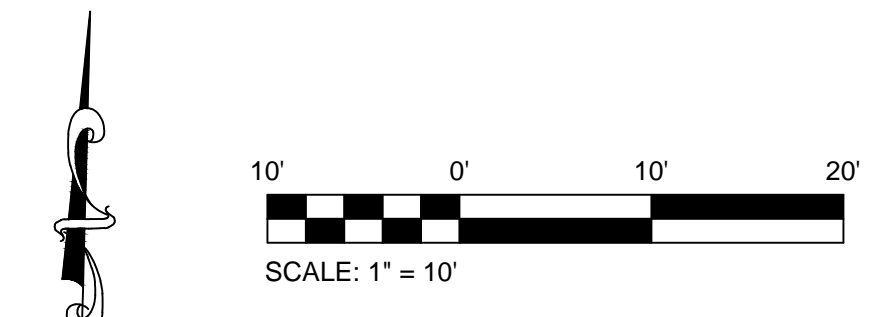

NO.	DATE	REVISION

APRIL M. GIESMAN  
 PROFESSIONAL ENGINEER  
 LICENSE NO. E-2001004592  
 EXPIRATION DATE: 5/24/18

**HORNER SHIFRIN**  
 101 LAURA K DRIVE, STE. 101 OTTAWA, MO 63366-3891  
 636-329-9296 • FAX 636-339-2910 • WWW.HORNERSHIFRIN.COM  
 DISCIPLINE: PROFESSIONAL ENGINEERING  
 CERTIFICATE OF AUTHORITY: 000159  
 EXPIRATION DATE: DECEMBER 31, 2018

**ALPHA & OMEGA ROASTING**  
 111 N. MAIN STREET

EXISTING CONDITIONS AND DEMOLITION PLAN

DATE:	05/24/2018
DESIGNED:	AMH
DRAWN:	AMH
CHECKED:	AMG
JOB NO.	1803000
REF. NO.	N/A
<b>C2.1</b>	

Call Before you DIG  
 TOLL FREE  
 1-800-344-7483  
 MISSOURI ONE-CALL SYSTEM INC.  
 MODOT (314) 340-4100