

NOTE:
TEMPORARY CONSTRUCTION ENTRANCE WILL BE PLACED AT THE EXISTING CURB CUT. AFTER THE CONSTRUCTION ENTRANCE IS NO LONGER NEEDED, THE EXISTING SIDEWALK WILL BE REPAIRED AS NECESSARY AND THE EXISTING CURB CUT WILL BE REMOVED AND A NEW 6" VERTICAL CURB & GUTTER SECTION WILL BE INSTALLED.

NOTE:
CONTRACTOR SHALL MINIMIZE DISTURBANCE. TOTAL DISTURBED AREA SHALL REMAIN LESS THAN 5,000 S.F.

A SET OF CONSTRUCTION PLANS FOR
SANITARY SEWER & WATER MAIN EXTENSIONS FOR
ALPINE WOODS
#1601 BELLEAU CREEK ROAD
ST. CHARLES COUNTY, MO 63366

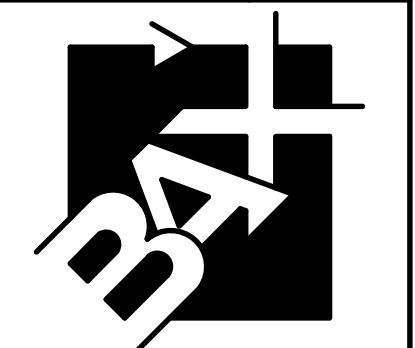

**ENGINEERING
PLANNING
SURVEYING**

221 Point West Blvd.
St. Charles, MO 63301
636-928-5552
FAX 928-1718

Box Engineering Company, Inc.
Missouri State Certificate of Authority
Engineering #000655
Missouri State Certificate of Authority
Surveying #000144

REVISIONS	
05/18/23	CITY COMMENTS
06/13/23	CLIENT COMMENTS
06/15/23	CLIENT COMMENTS
08/11/23	CITY OF O'FALLON & ST. PETERS COMMENTS
10/26/23	CITY OF O'FALLON & ST. PETERS COMMENTS
11/14/23	CITY OF O'FALLON & ST. PETERS COMMENTS
12/05/23	CITY OF ST. PETERS COMMENTS

DISCLAIMER OF RESPONSIBILITY
I hereby disclaim any responsibility for all other drawings, specifications, estimates, reports or other documents or instruments relating to or intended to be used for any part or parts of the architectural or engineering project or survey other than those authenticated by my seal.



12/06/2022
DATE

22-18692
PROJECT NUMBER

18692CON.DWG
FILE NAME

CLM
DRAWN

JBS JBS
DESIGNED CHECKED

**STORMWATER
POLLUTION
PREVENTION
PLAN**

C-5

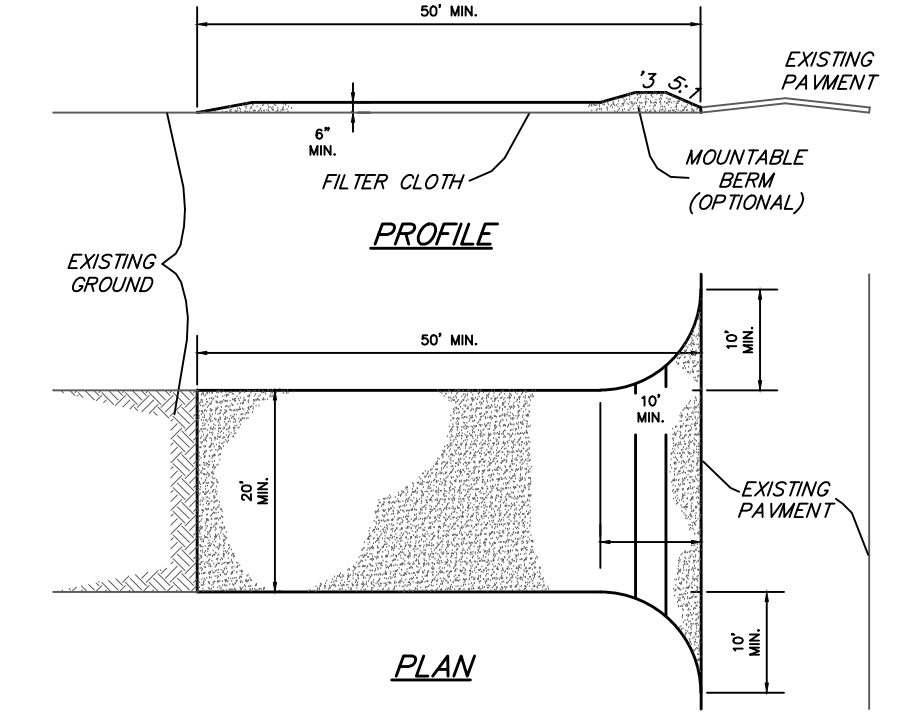
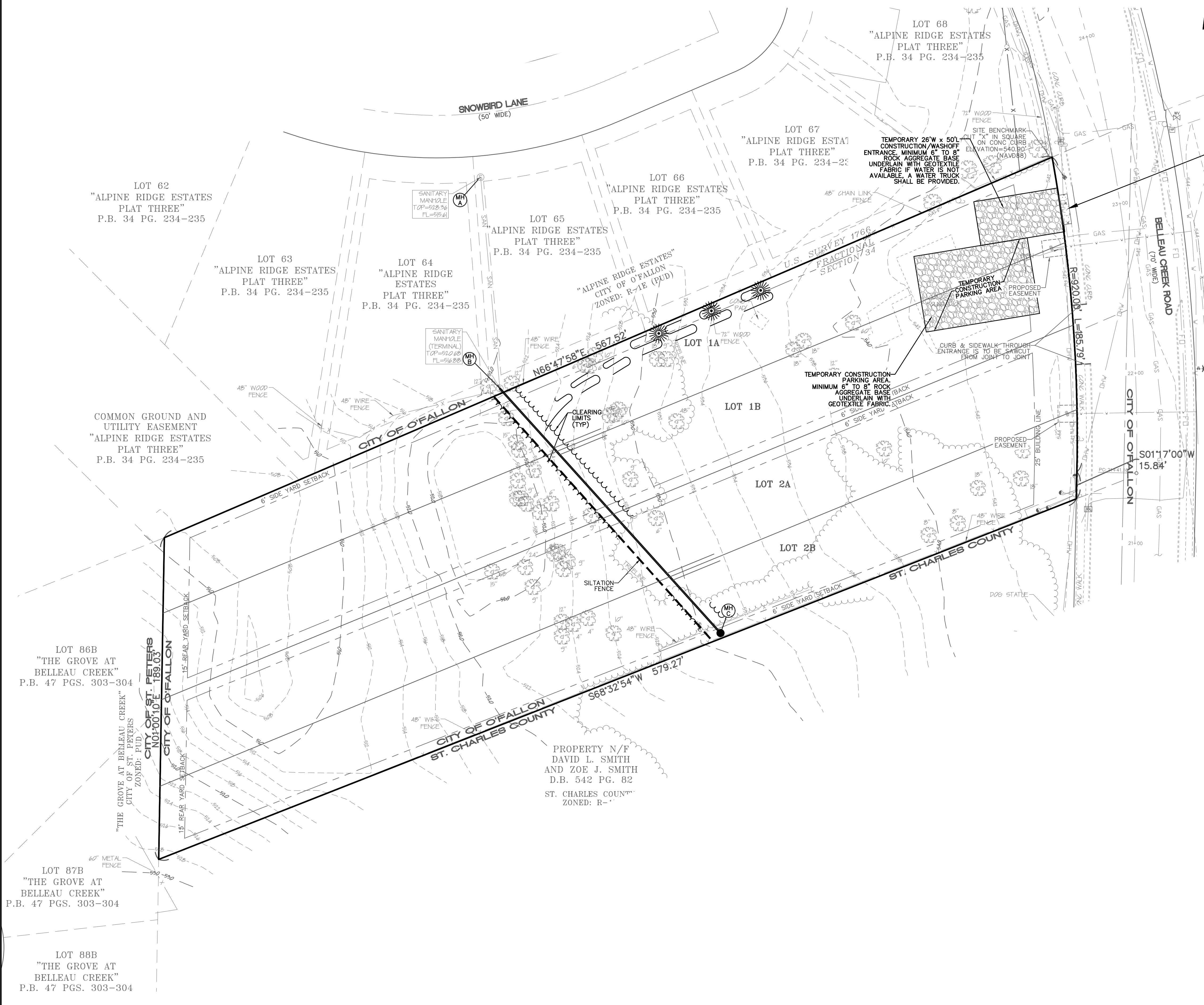

- CONSTRUCTION SPECIFICATIONS**
1. Stone Size - Use 2" stone, or reclaimed or recycled concrete equivalent.
 2. Length - As required, but not less than 50 feet (except on a single residence lot where a 30 foot minimum length would apply).
 3. Thickness - Not less than six (6) inches.
 4. Width - Twenty (20) foot minimum, but not less than the full width at points where ingress or egress occurs.
 5. Filter Cloth - Will be placed over the entire area prior to placing of stone. Filter will not be required on a single family residence lot.
 6. Surface Water - All surface water flowing or diverted toward construction entrances shall be piped across the entrance. If piping is impractical, a mountable berm with 5:1 slopes will be permitted.
 7. Maintenance - The entrance shall be maintained in a condition which will prevent tracking or flowing of sediment onto public rights-of-way. This may require periodic top dressing with additional stone as conditions demand and repair and/or cleanout of any measures used to trap sediment. All sediment spilled, dropped, washed or tracked onto public rights-of-way must be removed immediately.
 8. Washing - Wheels shall be cleaned to remove sediment prior to entrance onto public rights-of-way. When washing is required, it shall be done on an area stabilized with stone and which drains into an approved sediment trapping device.
 9. Periodic inspection and needed maintenance shall be provided after each rain.

STABILIZED CONSTRUCTION ENTRANCE/WASHDOWN AREA
NOT TO SCALE