

ROAD WIDENING GRADING & EROSION CONTROL DETAIL

SCALE: 1" = 40'

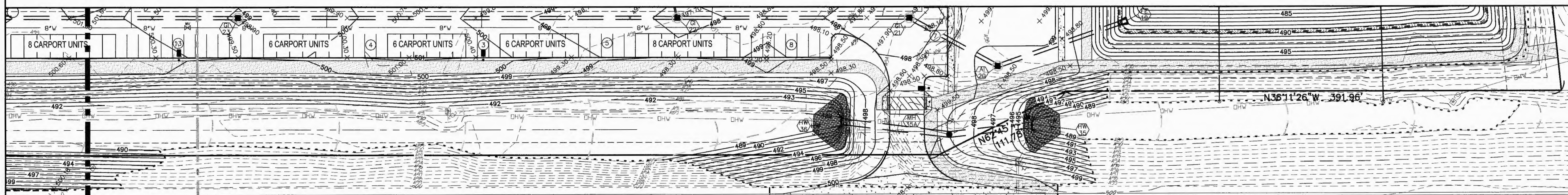

ROAD WIDENING GRADING & EROSION CONTROL DETAIL

SCALE: 1" = 40'

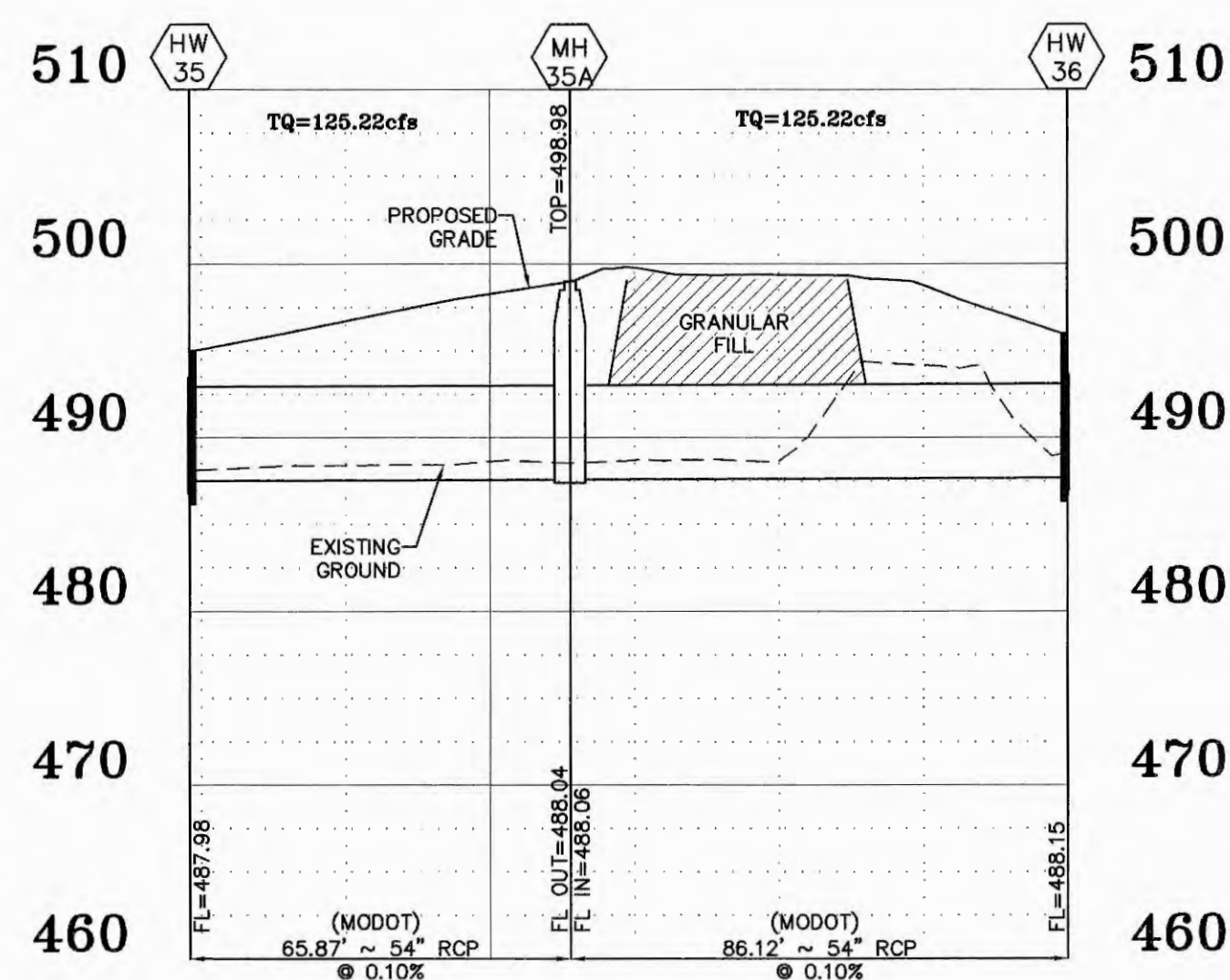

STORM SEWER PROFILES
 SCALES:
 HORIZ. 1"=30'
 VERT. 1"=10'

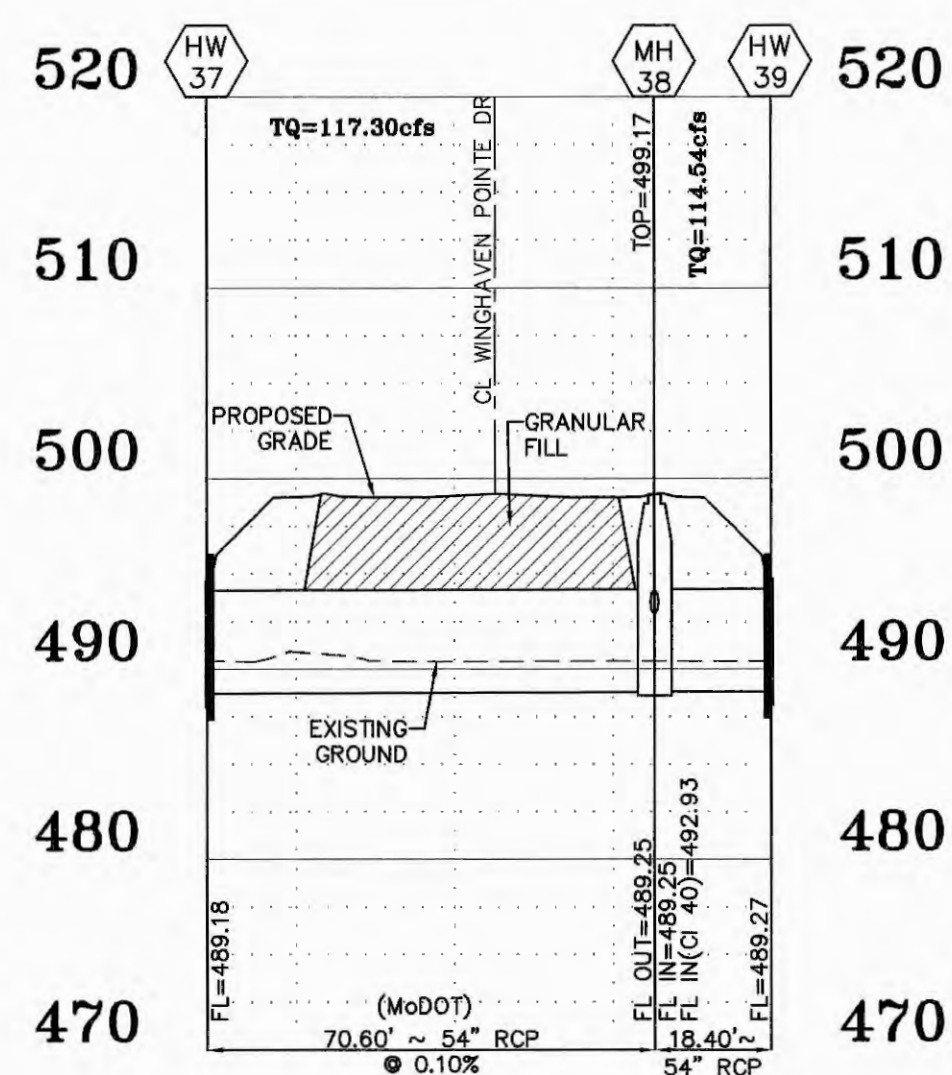

STORM SEWER PROFILES
 SCALES:
 HORIZ. 1"=30'
 VERT. 1"=10'

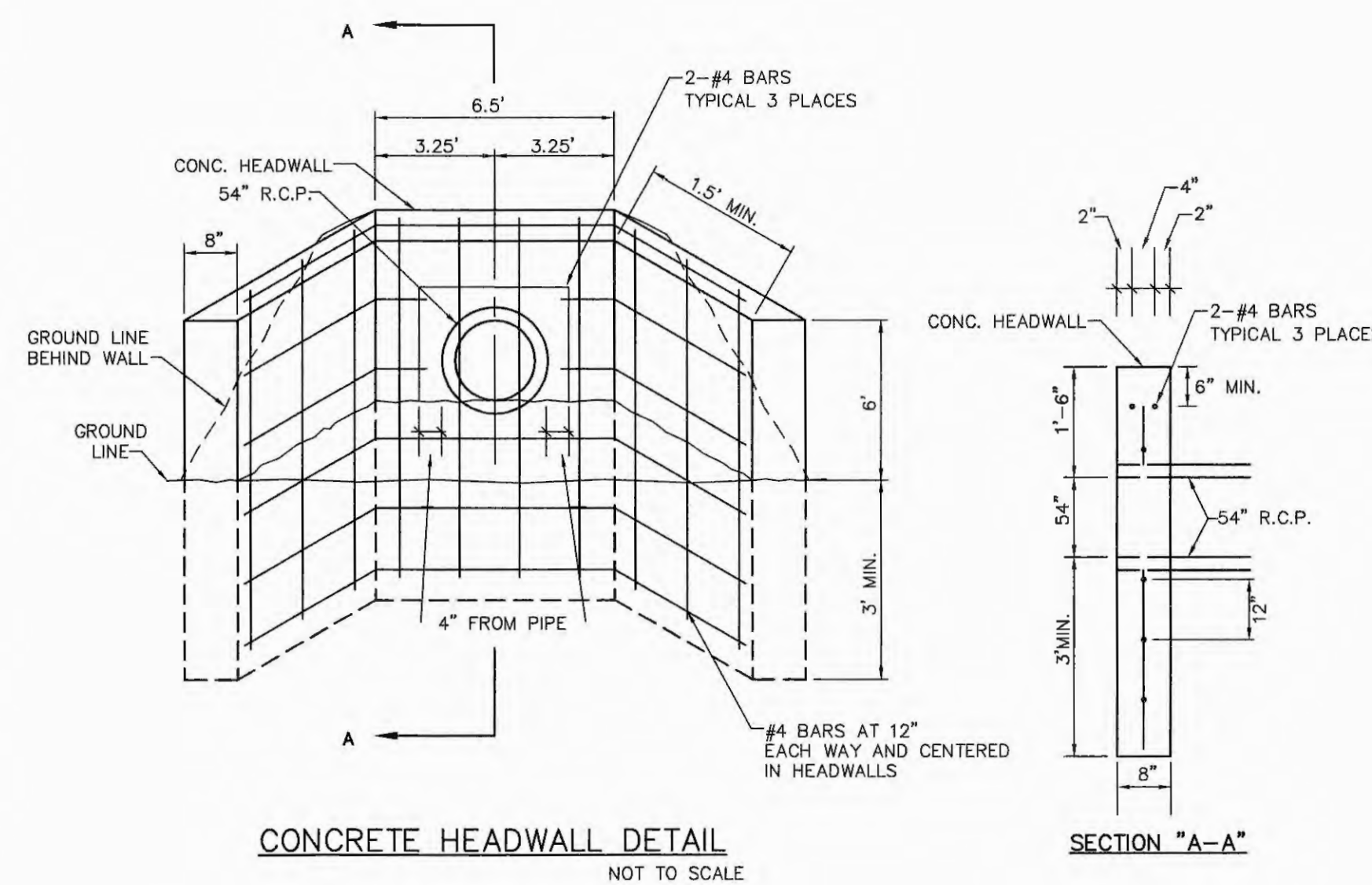

CONCRETE HEADWALL DETAIL
 NOT TO SCALE

SECTION "A-A"

PROJECT TITLE:
ALTAIR AT THE PRESERVE
(FKA WINGHAVEN POINTE)

ENGINEERING
PLANNING
SURVEYING
 221 Point West Blvd.
 St. Charles, MO 63301
 636-928-6552
 FAX 636-928-1718



DISCLAIMER OF RESPONSIBILITY
 I hereby specify that the documents intended to be authorized by my seal are limited to this sheet, and I hereby disclaim any responsibility for all other drawings, specifications, estimates, reports or other documents or instruments relating to or intended to be used for any part or parts of the architectural or engineering project or survey.



Copyright 2016
 Box Engineering Company, Inc.
 Authority No. 000855
 All Rights Reserved

REVISIONS	DATE	BY	DESCRIPTION
04/25/2016			DCSD & PHSD2 COMMENTS
05/16/2016			CITY REVIEW
06/15/2016			CITY REVIEW & DCSD COMMENTS
07/29/2016			CITY REVIEW
08/04/2016			MODOT REVIEW
11/04/2016			PH3 GRADING REVISION FOR CLIENT
06/29/2017			MODOT REVIEW

Developer / Owner:
 ROLWES DEVELOPMENT, L.L.C.
 13100 MANCHESTER ROAD, SUITE 65
 ST. LOUIS, MISSOURI 63181
 314-821-9600

P+Z No.
 #9831.65.02

City No.
 #

Page No.
 20.1 of 38

Box Project #14-6403 Issue Date: 03/19/2016

MoDOT GRADING PLAN