

(PUBLIC)
STORM SEWER PROFILES
SCALES:
HORIZ. 1"=30'
VERT. 1"=10'

BOX PROJECT NAME : WINGHAVEN POINT
BOX PROJECT NO. : 14-16403
DESIGN DATE : 06/27/2016
FILENAME: 16403

| UPP STR | LOW STR | L | DIA | UPPER FL LN | LOWER FL LN | PS | UPPER ST EL | DEPTH HY GR | UPPER HY EL | LOWER HY EL | HYDR GRADE | FR HEAD | VEL | VEL HEAD | JUNC LOSS | TURN LOSS | CURVE LOSS | STR GRADE | INL CAP | DR AREA | PI | Q | TQ | PIPE CAP | REMARKS |
|---------|---------|-----|-----|-------------|-------------|------|-------------|-------------|-------------|-------------|------------|---------|------|----------|-----------|-----------|------------|-----------|---------|---------|------|--------|--------|----------|---------|
| CI41 | CI40 | 48 | 15 | 494.00 | 493.52 | 1.00 | 498.84 | 4.01 | 494.83 | 494.77 | .00070 | 0.03 | 1.38 | 0.03 | 0.03 | 0.00 | 0.00 | LOW | 3.40 | 0.52 | 2.86 | 1.69 | 1.69 | 6.46 | 1 |
| CI40 | MH38 | 49 | 15 | 493.42 | 492.90 | 1.05 | 498.84 | 4.51 | 494.33 | 494.15 | .00180 | 0.09 | 2.25 | 0.08 | 0.07 | 0.02 | 0.00 | LOW | 3.40 | 0.33 | 2.86 | 1.07 | 2.76 | 6.62 | 2 |
| HW39 | MH38 | 18 | 54 | 489.27 | 489.25 | 0.11 | 499.00 | 4.38 | 494.62 | 493.75 | .00340 | 0.06 | 7.20 | 0.81 | 0.81 | 0.00 | 0.00 | HW | 0.00 | 4.61 | 3.85 | 114.54 | 114.54 | 64.82 | 3 |
| MH38 | HW37 | 71 | 54 | 489.25 | 489.18 | 0.10 | 499.17 | 5.42 | 493.75* | 492.09 | .00360 | 0.25 | 7.38 | 0.84 | 0.05 | 0.06 | 0.00 | MH | 0.00 | 0.00 | 0.00 | 117.30 | 61.92 | 4 | |
| HW36 | HW35A | 86 | 54 | 488.15 | 488.06 | 0.10 | 499.50 | 5.63 | 493.87 | 492.56 | .00410 | 0.35 | 7.87 | 0.96 | 0.06 | 0.00 | 0.00 | HW | 0.00 | 3.23 | 2.85 | 7.92 | 125.22 | 63.57 | 5 |
| HW35A | HW35 | 66 | 54 | 488.04 | 487.98 | 0.09 | 498.98 | 6.44 | 492.54* | 491.04 | .00410 | 0.27 | 7.87 | 0.96 | 0.00 | 0.00 | 0.00 | MH | 0.00 | 0.00 | 0.00 | 125.22 | 59.35 | 6 | |
| AI34 | MH33 | 123 | 15 | 495.95 | 494.72 | 1.00 | 500.10 | 3.42 | 496.68* | 495.97 | .00420 | 0.52 | 3.42 | 0.18 | 0.18 | 0.00 | 0.00 | 4S | 11.00 | 1.70 | 2.86 | 4.20 | 4.20 | 6.47 | 7 |
| MH33 | YD32 | 60 | 15 | 494.62 | 494.02 | 1.00 | 501.06 | 5.15 | 495.91 | 495.44 | .00420 | 0.25 | 3.42 | 0.18 | 0.11 | 0.11 | 0.00 | MH | 0.00 | 0.00 | 0.00 | 4.20 | 6.46 | 8 | |
| YD32 | GI24 | 83 | 15 | 493.92 | 493.09 | 1.00 | 500.60 | 5.16 | 495.44 | 494.97 | .00500 | 0.42 | 3.73 | 0.22 | 0.05 | 0.00 | 0.00 | YD | 0.00 | 0.13 | 2.86 | 0.38 | 4.58 | 6.46 | 9 |
| AI31 | GI22 | 133 | 12 | 493.00 | 490.16 | 2.14 | 496.90 | 2.77 | 494.13 | 492.93 | .00730 | 0.97 | 3.88 | 0.23 | 0.23 | 0.00 | 0.00 | 4S | 11.00 | 1.04 | 2.86 | 3.05 | 3.05 | 5.21 | 10 |
| GI30 | MH29 | 52 | 15 | 498.12 | 497.86 | 0.50 | 503.50 | 4.35 | 499.15 | 499.11 | .00040 | 0.02 | 1.02 | 0.02 | 0.02 | 0.00 | 0.00 | LOW | 3.40 | 0.34 | 2.86 | 1.25 | 1.25 | 4.56 | 11 |
| MH29 | GI28 | 128 | 15 | 497.76 | 497.12 | 0.50 | 504.21 | 5.77 | 498.44 | 498.37 | .00040 | 0.05 | 1.02 | 0.02 | 0.01 | 0.01 | 0.00 | MH | 0.00 | 0.00 | 0.00 | 1.25 | 4.58 | 12 | |
| GI28 | GI27 | 217 | 18 | 497.02 | 495.94 | 0.50 | 503.00 | 5.34 | 497.66* | 497.44 | .00070 | 0.14 | 1.53 | 0.04 | 0.03 | 0.00 | 0.00 | LOW | 3.40 | 0.42 | 2.86 | 1.40 | 2.71 | 7.42 | 13 |
| GI27 | MH26 | 116 | 24 | 495.84 | 495.26 | 0.50 | 500.30 | 2.88 | 497.42 | 497.26 | .00080 | 0.09 | 2.05 | 0.07 | 0.06 | 0.01 | 0.00 | LOW | 3.40 | 1.05 | 2.86 | 3.74 | 6.45 | 16.03 | 14 |
| MH26 | GI25 | 125 | 24 | 495.16 | 494.54 | 0.50 | 500.90 | 4.16 | 496.74 | 496.54 | .00080 | 0.10 | 2.05 | 0.07 | 0.05 | 0.05 | 0.00 | MH | 0.00 | 0.00 | 0.00 | 6.45 | 15.94 | 15 | |
| GI25 | GI24 | 270 | 24 | 494.44 | 493.09 | 0.50 | 499.40 | 4.93 | 495.57 | 495.09 | .00150 | 0.23 | 3.23 | 0.16 | 0.03 | 0.00 | 0.00 | LOW | 3.40 | 0.65 | 2.86 | 2.38 | 8.83 | 16.00 | 16 |
| GI24 | GI23 | 199 | 30 | 492.99 | 491.99 | 0.50 | 499.70 | 4.73 | 494.97 | 494.49 | .00140 | 0.27 | 3.08 | 0.15 | 0.06 | 0.15 | 0.00 | LOW | 3.40 | 0.45 | 2.86 | 1.69 | 15.10 | 29.11 | 17 |
| GI23 | GI22 | 347 | 30 | 491.89 | 490.16 | 0.50 | 498.90 | 5.27 | 493.63 | 492.93 | .00180 | 0.63 | 3.57 | 0.20 | 0.07 | 0.00 | 0.00 | LOW | 3.40 | 0.66 | 2.86 | 2.40 | 17.50 | 28.95 | 18 |
| GI22 | GI21 | 184 | 30 | 490.06 | 489.14 | 0.50 | 497.70 | 4.77 | 492.93 | 491.90 | .00350 | 0.65 | 4.96 | 0.38 | 0.23 | 0.15 | 0.00 | LOW | 3.40 | 1.03 | 2.86 | 3.80 | 24.35 | 29.04 | 19 |
| GI21 | AI20 | 79 | 36 | 489.04 | 488.64 | 0.50 | 497.20 | 5.30 | 491.90 | 491.64 | .00170 | 0.13 | 3.89 | 0.23 | 0.00 | 0.13 | 0.00 | LOW | 3.40 | 0.85 | 2.86 | 3.13 | 27.48 | 47.32 | 20 |
| AI20 | FE19 | 108 | 36 | 488.54 | 488.00 | 0.50 | 499.40 | 7.98 | 491.42 | 491.00 | .00170 | 0.19 | 3.92 | 0.24 | 0.12 | 0.11 | 0.00 | 4S | 11.00 | 0.09 | 2.86 | 0.23 | 27.71 | 47.07 | 21 |
| GI18 | GI17 | 91 | 12 | 496.05 | 495.14 | 1.00 | 500.70 | 3.63 | 497.07 | 496.29 | .00640 | 0.58 | 3.63 | 0.20 | 0.20 | 0.00 | 0.00 | LOW | 3.40 | 0.77 | 2.86 | 2.85 | 2.85 | 3.57 | 22 |
| GI17 | MH11 | 108 | 15 | 495.05 | 493.97 | 1.00 | 501.20 | 4.91 | 496.29 | 495.93 | .00340 | 0.36 | 3.06 | 0.14 | 0.00 | 0.00 | 0.00 | LOW | 3.40 | 0.24 | 2.86 | 0.90 | 3.75 | 6.47 | 23 |
| YD16 | MH9 | 102 | 12 | 495.90 | 494.88 | 1.00 | 499.90 | 3.72 | 496.18* | 495.88 | .00030 | 0.03 | 0.80 | 0.01 | 0.01 | 0.00 | 0.00 | YD | 0.00 | 0.21 | 2.86 | 0.63 | 0.63 | 3.55 | 24 |
| GI15 | GI8 | 60 | 12 | 495.40 | 494.80 | 0.99 | 499.40 | 3.02 | 496.38 | 495.80 | .00630 | 0.38 | 3.60 | 0.20 | 0.20 | 0.00 | 0.00 | LOW | 3.40 | 0.77 | 2.86 | 2.83 | 3.55 | 25 | |
| AI14 | AI13 | 190 | 15 | 495.74 | 494.79 | 0.50 | 501.90 | 4.97 | 496.93 | 496.57 | .00150 | 0.29 | 2.07 | 0.07 | 0.07 | 0.00 | 0.00 | 4S | 11.00 | 0.88 | 2.86 | 2.54 | 2.54 | 4.57 | 26 |
| AI13 | YD12 | 63 | 15 | 494.69 | 494.38 | 0.49 | 501.20 | 4.63 | 496.57 | 496.19 | .00330 | 0.21 | 3.04 | 0.14 | 0.12 | 0.05 | 0.00 | 4S | 11.00 | 0.37 | 2.86 | 1.19 | 3.73 | 4.53 | 27 |
| YD12 | MH11 | 62 | 15 | 494.28 | 493.97 | 0.50 | 501.18 | 4.99 | 496.19 | 495.09 | .00380 | 0.23 | 3.23 | 0.16 | 0.03 | 0.00 | 0.00 | YD | 0.00 | 0.08 | 2.86 | 0.23 | 3.96 | 4.53 | 28 |
| MH11 | GI10 | 95 | 18 | 493.87 | 493.40 | 0.50 | 500.72 | 4.79 | 495.93 | 495.10 | .00540 | 0.51 | 4.36 | 0.30 | 0.21 | 0.11 | 0.00 | MH | 0.00 | 0.00 | 0.00 | 7.71 | 7.41 | 29 | |
| GI10 | MH9 | 85 | 24 | 493.30 | 492.87 | 0.50 | 499.20 | 4.10 | 495.10 | 494.87 | .00200 | 0.17 | 3.22 | 0.16 | 0.00 | 0.06 | 0.00 | LOW | 3.40 | 0.64 | 2.86 | 2.40 | 10.11 | 16.07 | 30 |
| MH9 | GI8 | 181 | 24 | 492.77 | 491.87 | 0.50 | 500.28 | 5.92 | 494.36 | 493.91 | .00230 | 0.41 | 3.42 | 0.18 | 0.03 | 0.01 | 0.00 | MH | 0.00 | 0.00 | 0.00 | 10.74 | 15.96 | 31 | |
| GI8 | GI7 | 195 | 24 | 491.77 | 490.79 | 0.50 | 499.60 | 5.69 | 493.91 | 492.79 | .00410 | 0.79 | 4.60 | 0.33 | 0.20 | 0.13 | 0.00 | LOW | 3.40 | 0.23 | 2.86 | 0.87 | 14.44 | 16.04 | 32 |
| GI7 | GI6 | 145 | 24 | 490.69 | 489.97 | 0.50 | 498.80 | 6.05 | 492.75 | 491.97 | .00470 | 0.69 | 4.96 | 0.38 | 0.08 | 0.01 | 0.00 | LOW | 3.40 | 0.30 | 2.86 | 1.14 | 15.58 | 15.95 | 33 |
| GI6 | GI5 | 152 | 30 | 489.87 | 489.11 | 0.50 | 498.10 | 6.24 | 491.86 | 491.61 | .00170 | 0.25 | 3.41 | 0.18 | 0.00 | 0.00 | 0.00 | LOW | 3.40 | 0.33 | 2.86 | 1.17 | 16.75 | 29.03 | 34 |
| GI5 | MH4 | 124 | 30 | 489.01 | 488.39 | 0.50 | 497.20 | 5.92 | 491.28 | 490.89 | .00220 | 0.28 | 3.95 | 0.24 | 0.10 | 0.01 | 0.00 | LOW | 3.40 | 0.71 | 2.86 | 2.65 | 19.40 | 28.97 | 35 |
| MH4 | FE3 | 57 | 30 | 488.29 | 488.00 | 0.51 | 498.15 | 7.44 | 490.71 | 490.50 | .00220 | 0.13 | 3.95 | 0.24 | 0.04 | 0.04 | 0.00 | MH | 0.00 | 0.00 | 0.00 | 19.40 | 29.17 | 36 | |
| OS2 | FE1 | 75 | 36 | 483.85 | 483.10 | 1.00 | 494.00 | 6.61 | 487.39 | 486.10 | .00600 | 0.45 | 7.34 | 0.84 | 0.84 | 0.00 | 0.00 | OS | 0.00 | 2.26 | 2.86 | 4.74 | 51.85 | 66.59 | 37 |

* INDICATES CRITICAL DEPTH

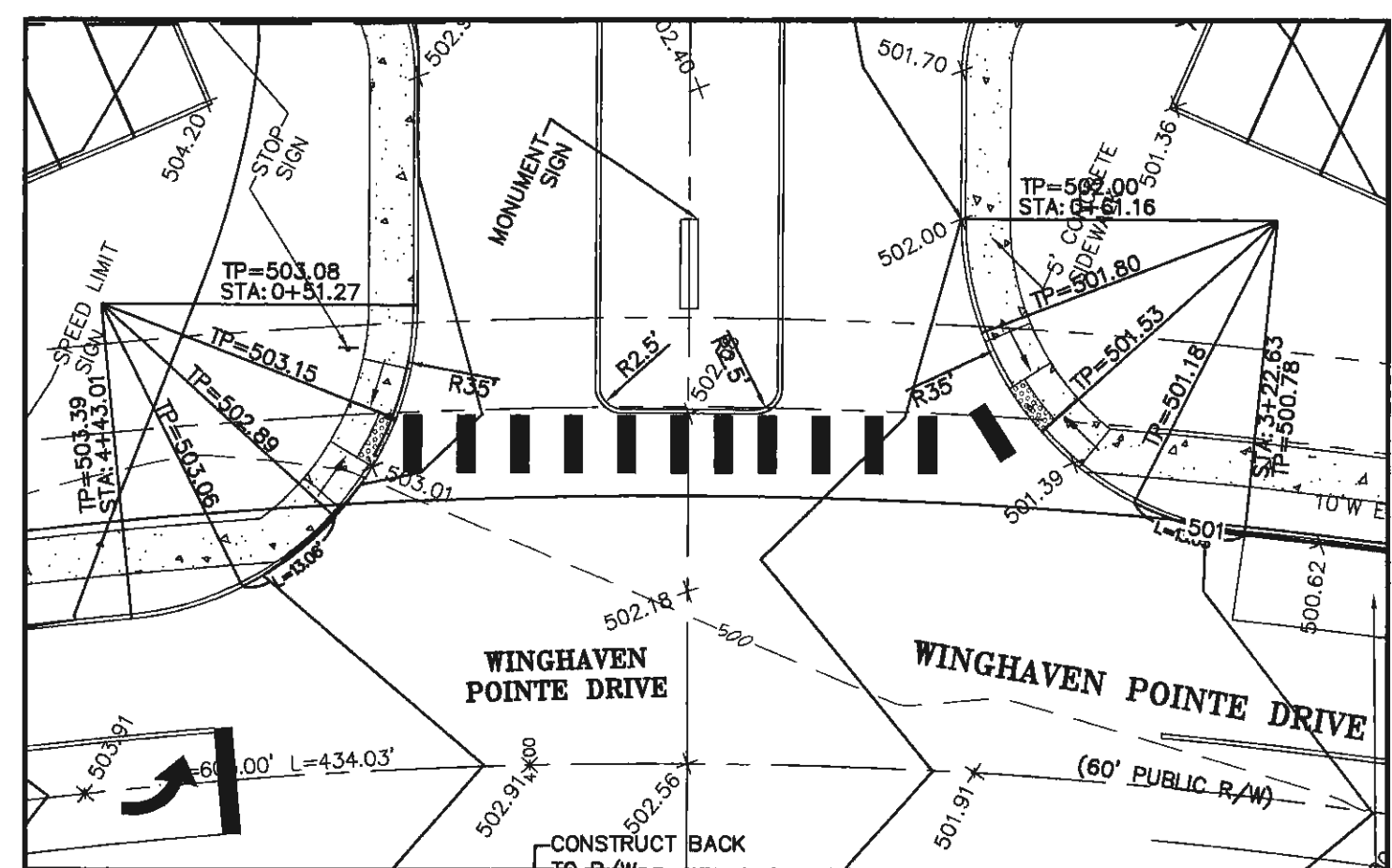

INTERSECTION DETAIL
SCALE: 1"=20'

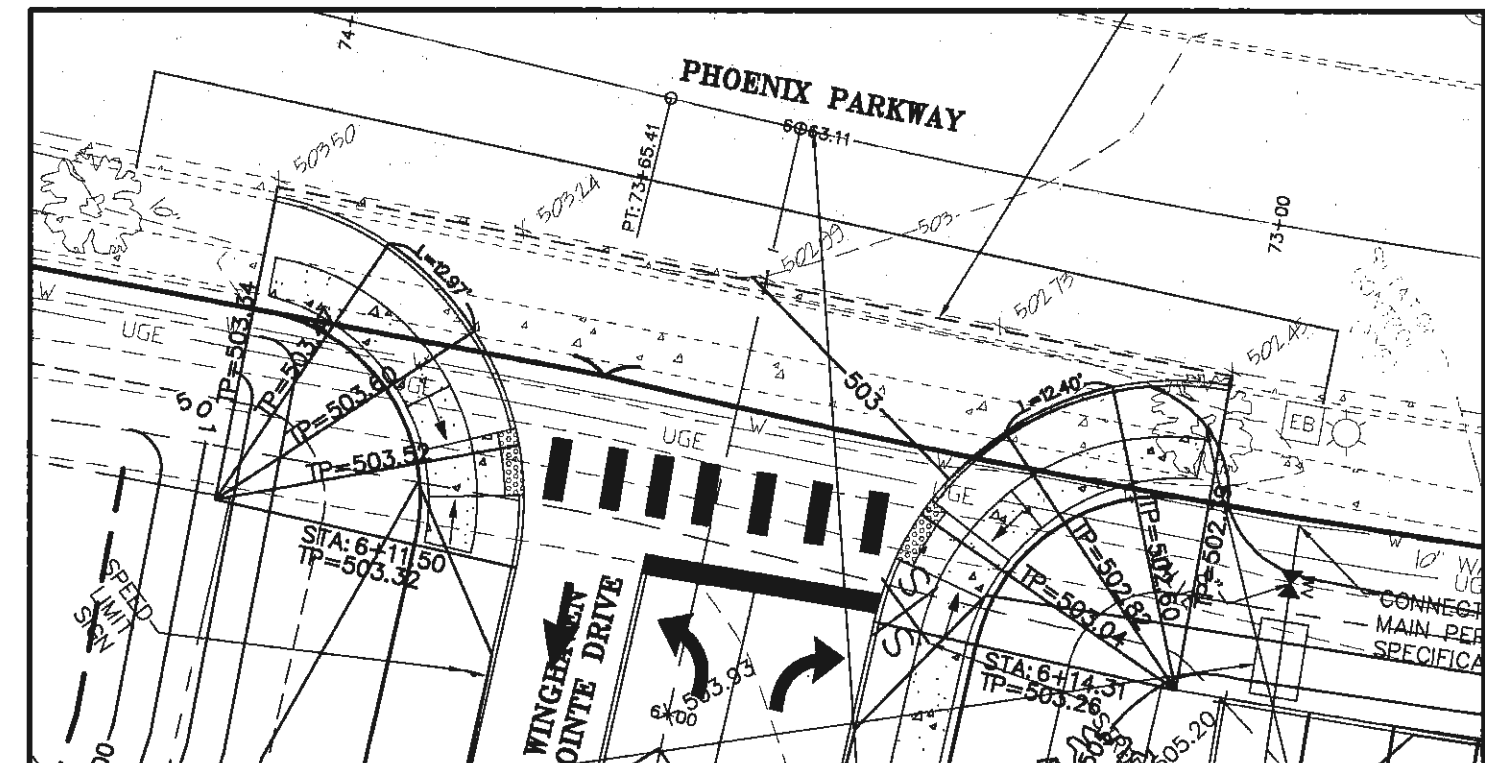

INTERSECTION DETAIL
SCALE: 1"=20'

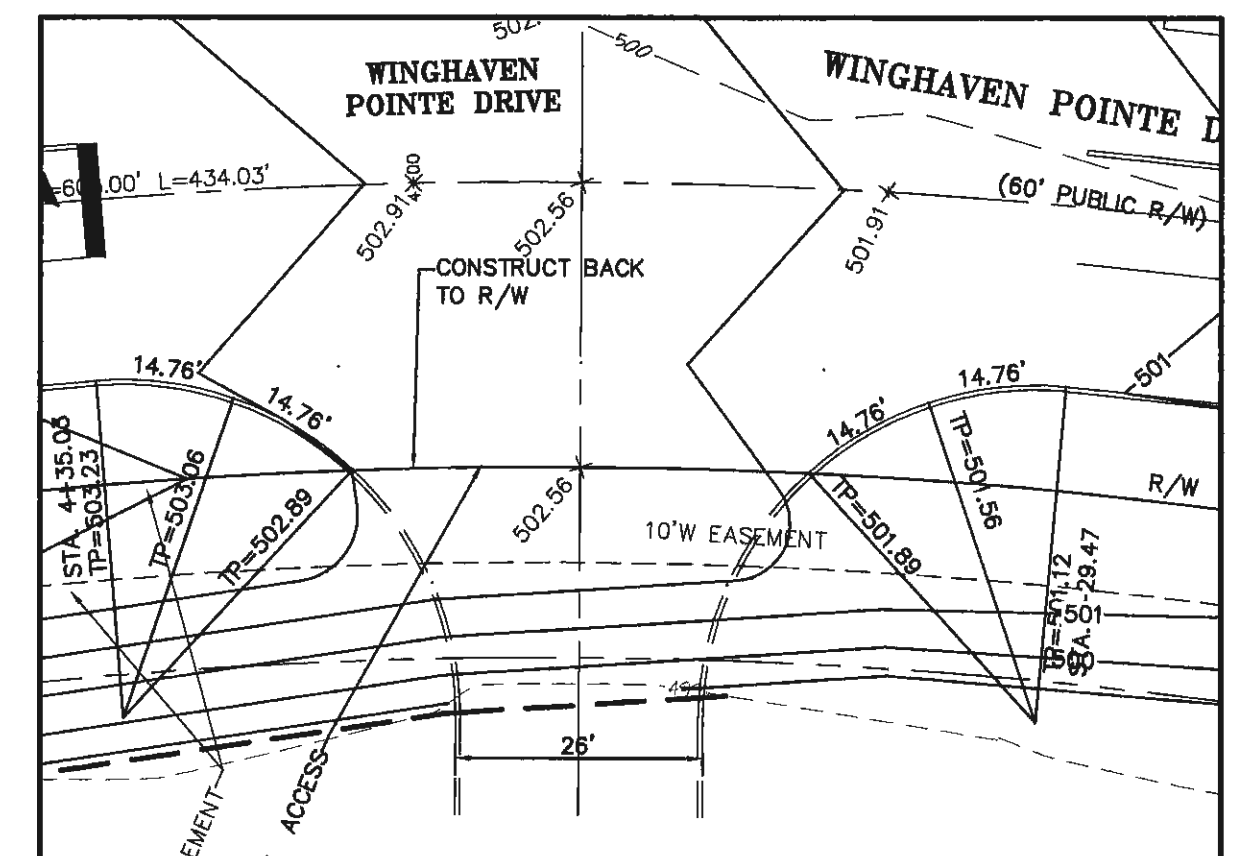

COMMERCIAL LOT INTERSECTION DETAIL
SCALE: 1"=20'

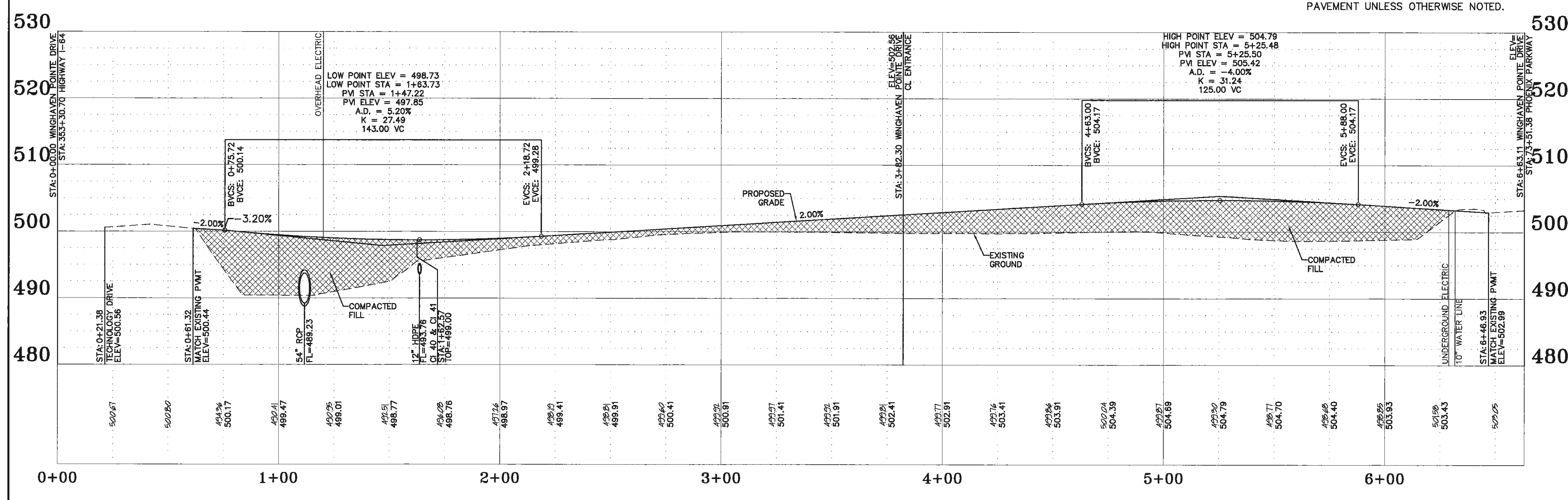

WINGHAVEN POINTE DRIVE
SCALES:
HORIZ. 1"=30'
VERT. 1"=10'

NOTE: ALL STORM INLETS TO HAVE FILTREX FILTER OR EQUAL. SEE DETAIL ON SHEET 38.

PROJECT TITLE:
ALTAIR AT THE PRESERVE
(FKA WINGHAVEN POINT)

ENGINEERING
PLANNING
SURVEYING
221 Point View Blvd.
St. Charles, MO 63801
636-928-5562
FAX 928-1718



DISCLAIMER OF RESPONSIBILITY
I hereby specify that the documents intended to be authorized by my seal are limited to this sheet, and I hereby disclaim any responsibility for all other drawings, specifications, estimates, reports or other documents or instruments relating to or intended to be used for any part or parts of the architectural or engineering project or survey.

STATE OF MISSOURI
REGISTERED PROFESSIONAL ENGINEER
CLIFFORD L. HEITMANN
NUMBER E-29817
CLIFFORD L. HEITMANN
CIVIL ENGINEER
E29817

Copyright 2016
Box Engineering Company, Inc.
Authority No. 000855
All Rights Reserved

REVISIONS

| DATE | BY | REVISION |
|------------|--------------------|--------------|
| 04/25/2016 | DCSD & PWS02 | COMMENTS |
| 05/18/2016 | CITY REVIEW | CITY REVIEW |
| 06/15/2016 | CITY REVIEW & DCSD | COMMENTS |
| 07/29/2016 | CITY REVIEW | CITY REVIEW |
| 08/04/2016 | MODOT REVIEW | MODOT REVIEW |
| 08/29/2017 | MODOT REVIEW | MODOT REVIEW |

Developer / Owner:
ROLWES DEVELOPMENT, L.L.C.
13100 MANCHESTER ROAD, SUITE 65
ST. LOUIS, MISSOURI 63131
314-821-9600

STORM SEWER PROFILES,
HYDRAULICS AND STREET PROFILE

P+Z No. #9831.65.02
City No. #
Page No. 24 of 38

Box Project # 14-16403 Issue Date: 03/18/2016