

ENCLAVE AT WINGHAVEN APARTMENTS  
P.B. 37 PGS. 93-94

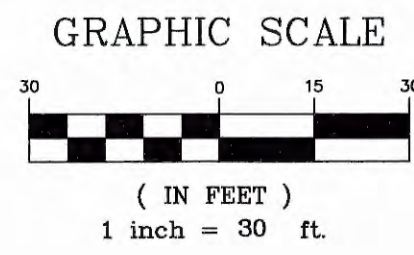
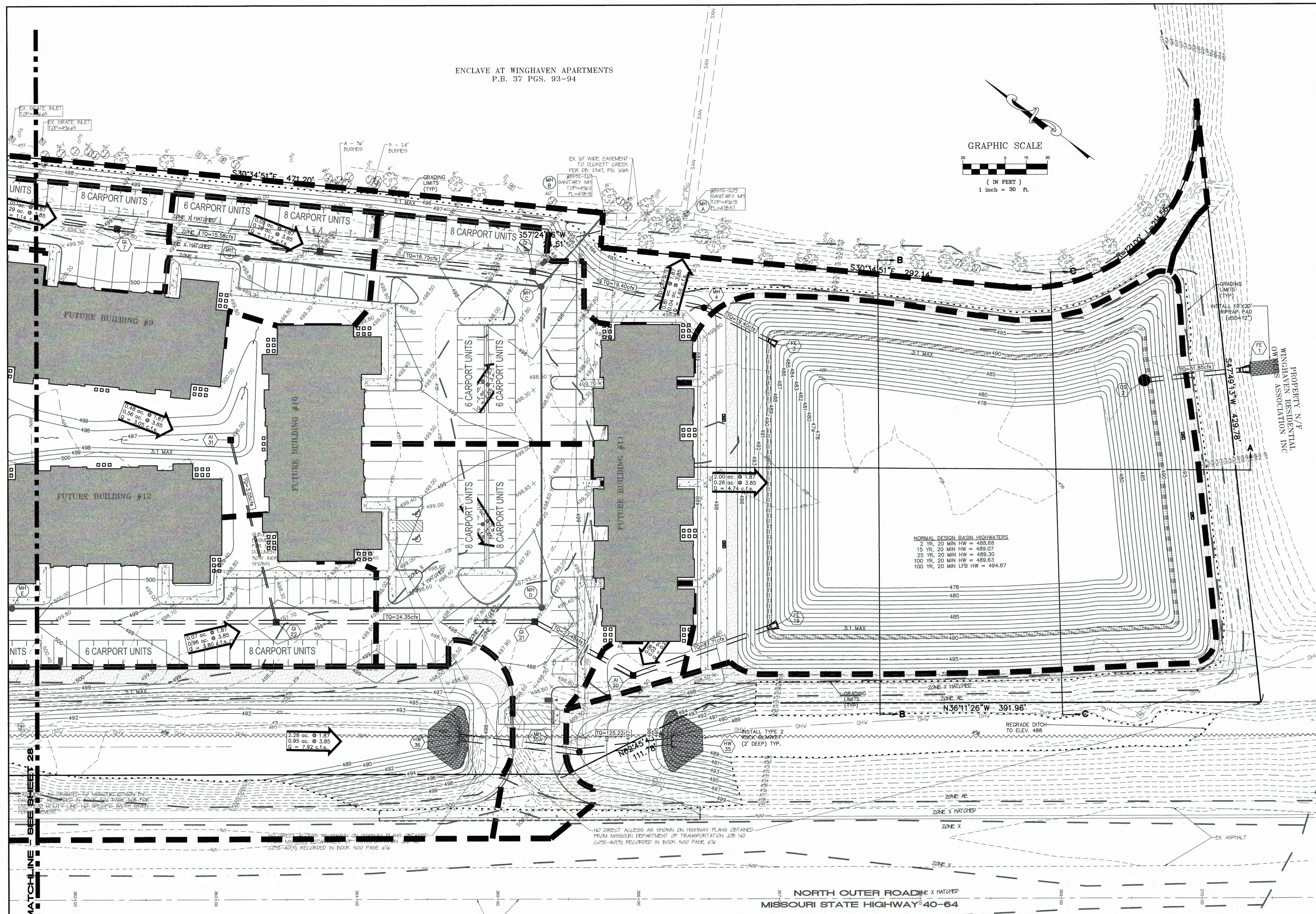

NORMAL DESIGN BASIN HIGHWATERS

2 YR, 20 MIN HW	= 499.68
15 YR, 20 MIN HW	= 499.07
25 YR, 20 MIN HW	= 498.30
100 YR, 20 MIN HW	= 499.63
100 YR, 20 MIN LFB HW	= 494.87

NO DIRECT ACCESS AS SHOWN ON HIGHWAY PLANS OBTAINED FROM MISSOURI DEPARTMENT OF TRANSPORTATION JOB NO. C031-40(3), RECORDED IN BOOK 500 PAGE 676

NO DIRECT ACCESS AS SHOWN ON HIGHWAY PLANS OBTAINED FROM MISSOURI DEPARTMENT OF TRANSPORTATION JOB NO. C031-40(3), RECORDED IN BOOK 500 PAGE 676

DIRECT ACCESS ALL SHOWN AS SHOWN ON HIGHWAY PLANS OBTAINED FROM MISSOURI DEPARTMENT OF TRANSPORTATION JOB NO. C031-40(3), RECORDED IN BOOK 500 PAGE 676

**THIS SHEET FOR DRAINAGE PURPOSES ONLY. NOT TO BE USED FOR CONSTRUCTION.**

PROJECT TITLE:  
**ALTAIR AT THE PRESERVE  
(FKA WINGHAVEN POINTE)**

ENGINEERING  
PLANNING  
SURVEYING  
241 Point West Blvd.  
St. Charles, MO 63301  
636-926-1652  
FAX 636-926-1716



DISCLAIMER OF RESPONSIBILITY  
I hereby specify that the documents intended to be authorized by my seal are limited to this sheet, and I hereby disclaim any responsibility for all other drawings, specifications, estimates, reports or other documents or instruments relating to or intended to be used for any part or parts of the architectural or engineering project or projects.

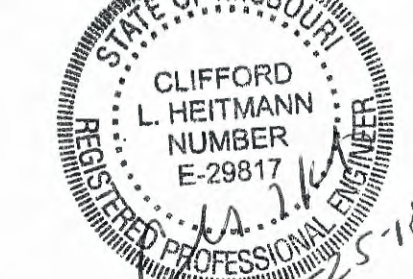

CLIFFORD L. HEITMANN  
REGISTERED PROFESSIONAL ENGINEER  
E-29817  
CLIFFORD L. HEITMANN  
CIVIL ENGINEER  
Copyright 2016  
Box Engineering Company, Inc.  
Authority No. 000655  
All Rights Reserved.

REVISIONS

04/25/2016	DCSD & PHSD2 COMMENTS
05/16/2016	CITY REVIEW
06/15/2016	CITY REVIEW & DCSD COMMENTS
07/29/2016	CITY REVIEW
08/04/2016	MODOT REVIEW
11/04/2016	PHD GRADING REVISION PER CLIENT
06/28/2017	MODOT REVIEW

Developer / Owner:  
**ROLWES DEVELOPMENT, L.L.C.**  
18100 MANCHESTER ROAD, SUITE 65  
ST. LOUIS, MISSOURI 63181  
314-821-9600

POST-DEVELOPED DRAINAGE AREA MAP

P+Z No.  
#9831.65.02

City No.  
#

Page No.  
29 of 38