

Drawing name: V:\1404136\Drawn\CT Howell\1404136\Drawings\1404136\SEWER\SSA.dwg Plotted on: Aug 27, 2021 - 11:55am Plotted by: jhowell

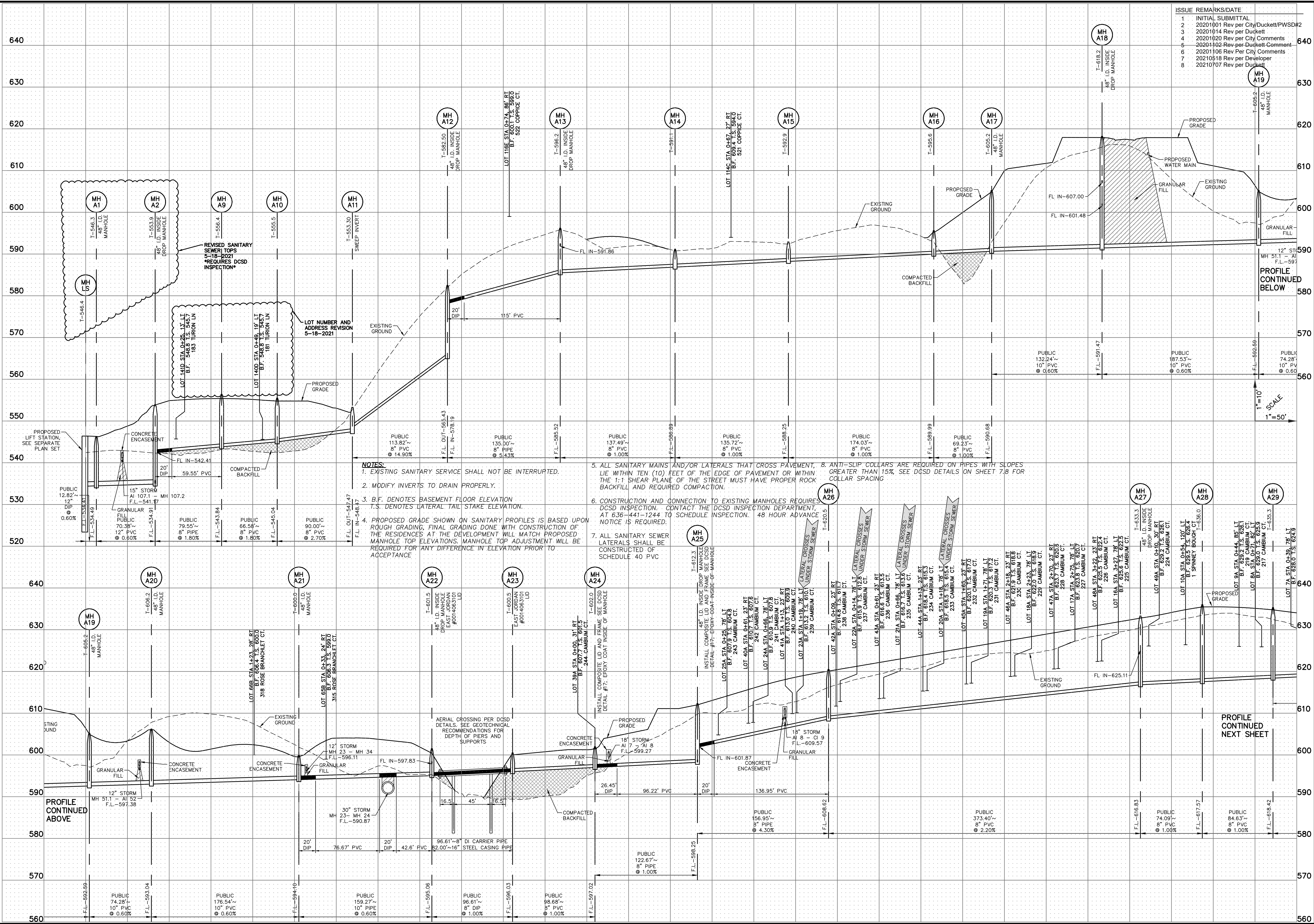

ISSUE	REMARKS/DATE
1	INITIAL SUBMITTAL
2	20201001 Rev per City/Duckett/PWSD#2
3	20201014 Rev per Duckett
4	20201020 Rev per City Comments
5	20201102 Rev per Duckett Comment
6	20201106 Rev per City Comments
7	20210518 Rev per Developer
8	20210707 Rev per Duckett

- NOTES:**
- EXISTING SANITARY SERVICE SHALL NOT BE INTERRUPTED.
 - MODIFY INVERTS TO DRAIN PROPERLY.
 - B.F. DENOTES BASEMENT FLOOR ELEVATION
T.S. DENOTES LATERAL TAIL STAKE ELEVATION.
 - PROPOSED GRADE SHOWN ON SANITARY PROFILES IS BASED UPON ROUGH GRADING; FINAL GRADING DONE WITH CONSTRUCTION OF THE RESIDENCES AT THE DEVELOPMENT WILL MATCH PROPOSED MANHOLE TOP ELEVATIONS; MANHOLE TOP ADJUSTMENT WILL BE REQUIRED FOR ANY DIFFERENCE IN ELEVATION PRIOR TO ACCEPTANCE.
 - ALL SANITARY MAINS AND/OR LATERALS THAT CROSS PAVEMENT, LIE WITHIN TEN (10) FEET OF THE EDGE OF PAVEMENT OR WITHIN THE 1:1 SHEAR PLANE OF THE STREET MUST HAVE PROPER ROCK BACKFILL AND REQUIRED COMPACTION.
 - CONSTRUCTION AND CONNECTION TO EXISTING MANHOLES REQUIRES DCSD INSPECTION. CONTACT THE DCSD INSPECTION DEPARTMENT, AT 636-441-1244 TO SCHEDULE INSPECTION. 48 HOUR ADVANCE NOTICE IS REQUIRED.
 - ALL SANITARY SEWER LATERALS SHALL BE CONSTRUCTED OF SCHEDULE 40 PVC.
 - ANTI-SLIP COLLARS ARE REQUIRED ON PIPES WITH SLOPES GREATER THAN 15%; SEE DCSD DETAILS ON SHEET 7.8 FOR COLLAR SPACING.

PROJECT TITLE
SANITARY SEWER PROFILE

THE STERLING CO.
ENGINEERS & SURVEYORS
 5055 New Baumgartner Road
 St. Louis, Missouri 63129
 Ph 314-487-0440 Fax 314-487-8944
 www.sterling-eng-survey.com
 Corporate Certificate of Authority #001348
 O'FALLON, MISSOURI

Date: 7-7-2021
 Jason D Howell
 License No. PE 2007002801
 Professional Engineer

LOMBARDO HOMES OF ST. LOUIS, LLC
 2299 TECHNOLOGY DRIVE, SUITE 150
 O'FALLON, MISSOURI 63368
 Ph 636-265-2710
 Fax 636-695-3195

P+Z No. 20-000028
 City No. 20-003192
 Date: July 7, 2021
 Job No. 14-04-136
 Page No. **7.1**
 IMP