

Drawing name: V:\1404136 Dblt, CI-Howell\RD\Drawings\Engineering\Improvements\1365\TCRM.dwg Printed on: Aug 27, 2021 12:46pm Plotted by: jghowell

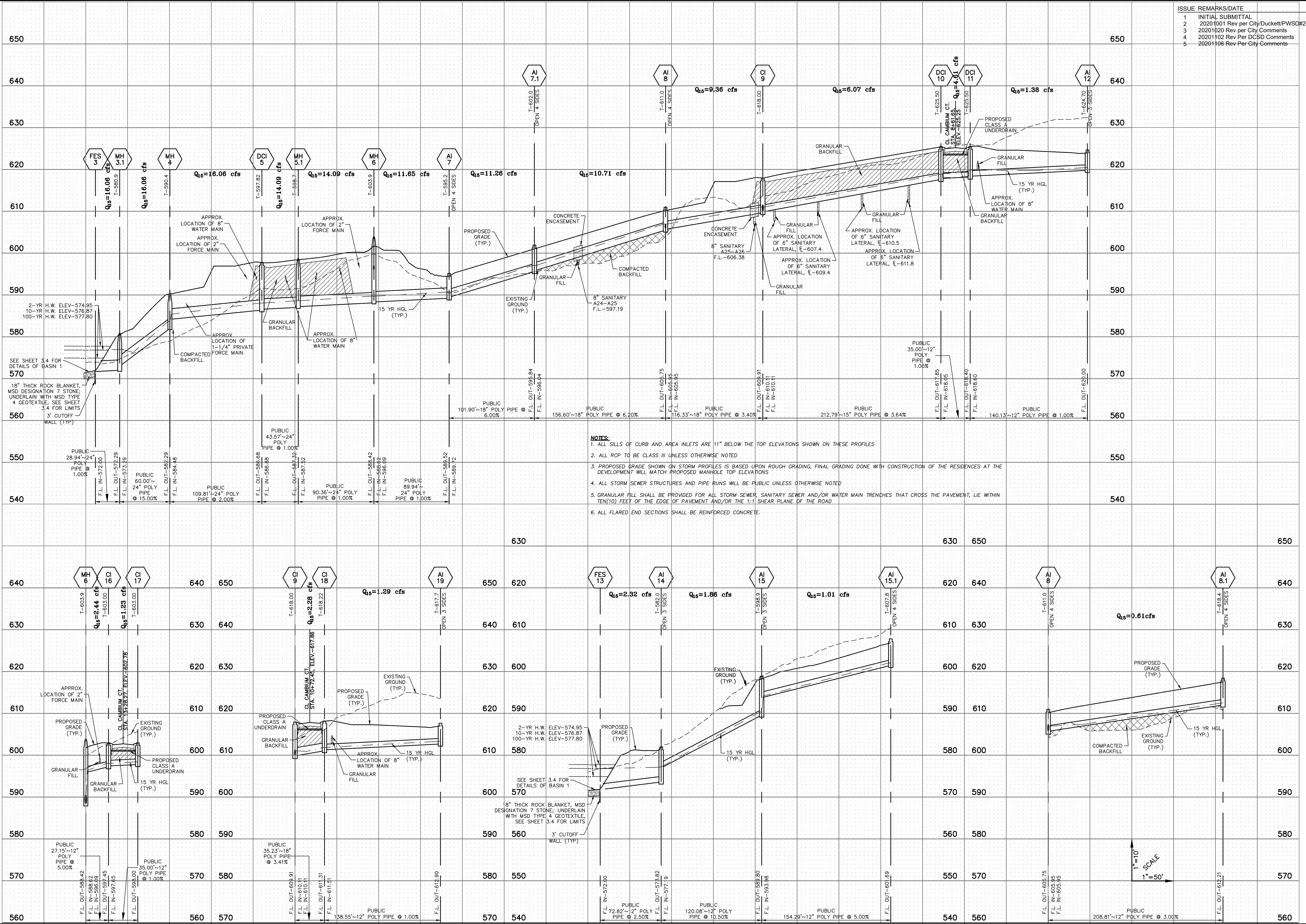

ISSUE	REMARKS/DATE
1	INITIAL SUBMITTAL
2	20201001 Rev per City/Duckett/PWSD#2
3	20201020 Rev per City Comments
4	20201102 Rev Per DCSD Comments
5	20201106 Rev Per City Comments

- NOTES:**
1. ALL SILLS OF CURB AND AREA INLETS ARE 11" BELOW THE TOP ELEVATIONS SHOWN ON THESE PROFILES
 2. ALL RCP TO BE CLASS III UNLESS OTHERWISE NOTED
 3. PROPOSED GRADE SHOWN ON STORM PROFILES IS BASED UPON ROUGH GRADING, FINAL GRADING DONE WITH CONSTRUCTION OF THE RESIDENCES AT THE DEVELOPMENT WILL MATCH PROPOSED MANHOLE TOP ELEVATIONS
 4. ALL STORM SEWER STRUCTURES AND PIPE RUNS WILL BE PUBLIC UNLESS OTHERWISE NOTED
 5. GRANULAR FILL SHALL BE PROVIDED FOR ALL STORM SEWER, SANITARY SEWER AND/OR WATER MAIN TRENCHES THAT CROSS THE PAVEMENT, LIE WITHIN TEN(10) FEET OF THE EDGE OF PAVEMENT AND/OR THE 1:1 SHEAR PLANE OF THE ROAD
 6. ALL FLARED END SECTIONS SHALL BE REINFORCED CONCRETE.

PROJECT TITLE

AMBERLEIGH
OF FALLON, MISSOURI

THE STERLING CO.
ENGINEERS & SURVEYORS
5055 New Baumgartner Road
St. Louis, Missouri 63129
Ph 314-487-0440 Fax 314-487-8944
www.sterling-eng-sur.com
Corporate Certificate of Authority #001948

STATE OF MISSOURI
JASON D HOWELL
NUMBER
PE-2007002801
PROFESSIONAL ENGINEER

Date: 5-18-2021
Jason D Howell
License No. PE 2007002801
Professional Engineer

LOMBARDO HOMES OF ST. LOUIS, LLC
2299 TECHNOLOGY DRIVE, SUITE 150
OF FALLON, MISSOURI 63368
Ph. 636-265-2710
Fax 636-695-3195

STORM SEWER PROFILE

P+Z No. 20-000028
City No. 20-003192
Date: May 18, 2021
Job No. 14-04-136

Page No.

8.1

IMP