

98966-X-9988

REVISIONS

1. 11-24-03
 2. 11-24-03
 3. 11-24-03
 4. 11-24-03
 5. 11-24-03

FIRST ISSUE

1. 11-24-03
 2. 11-24-03
 3. 11-24-03
 4. 11-24-03
 5. 11-24-03

ADD KEY PLAN
 1. INDICATED
 2. INDICATED
 3. INDICATED
 4. INDICATED
 5. INDICATED

OWNER: DANIEL DIDON
 OWNER: ADOLPHUS & BUSCH IV
 OWNER: UNION ELECTRIC CO.
 OWNER: THOMAS R. HUGHES
 OWNER: FORT ZUMWALT SCHOOL DISTRICT
 OWNER: BRIGHT STAR LP
 OWNER: SUMMIT POINTE LD

PERMIT CHANGES

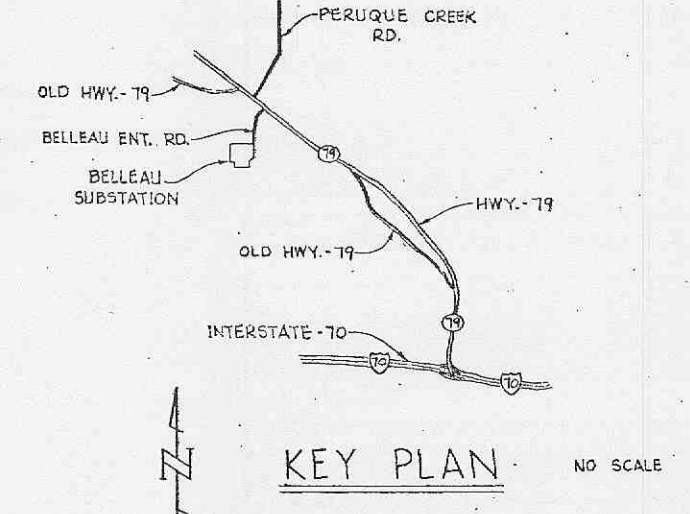
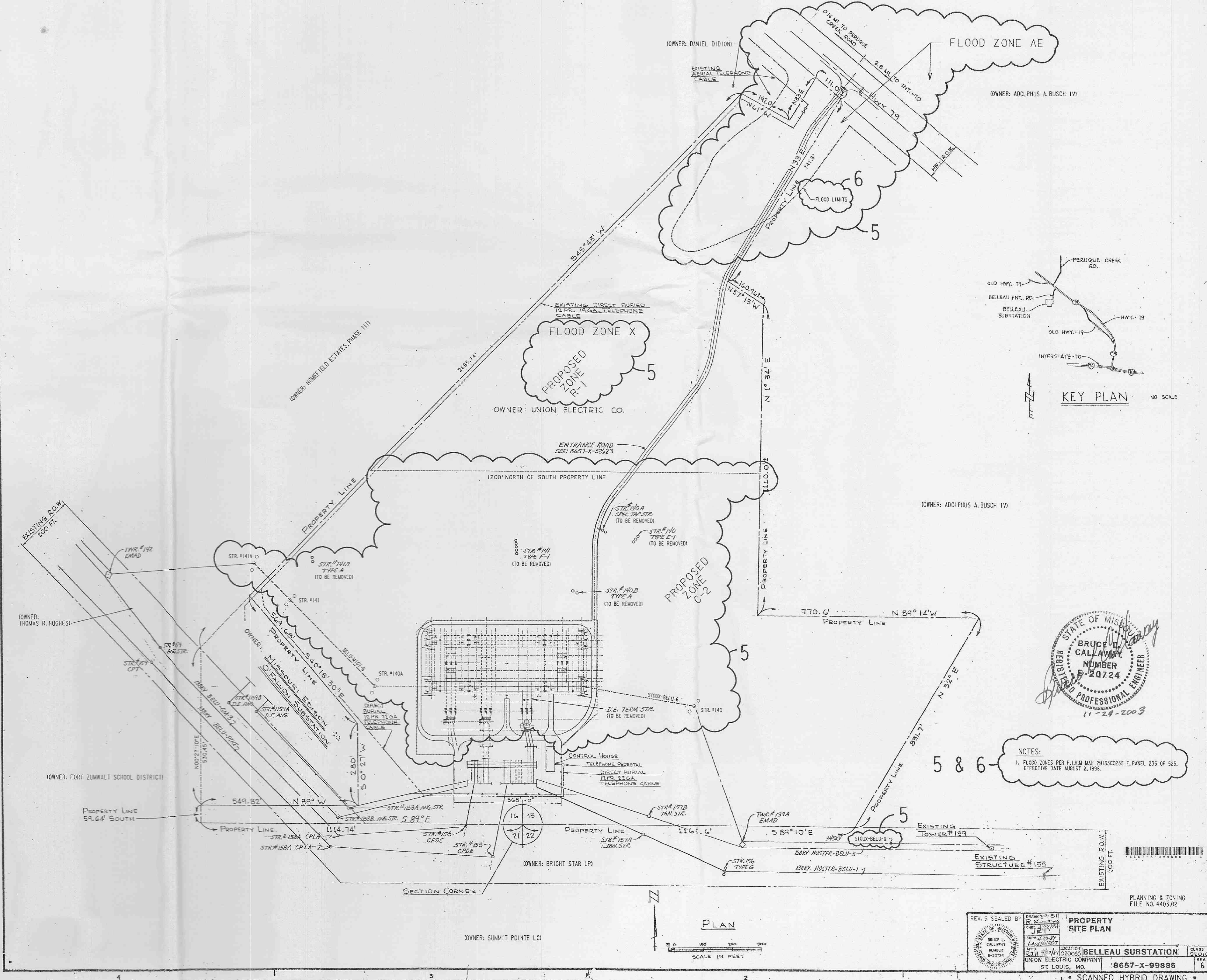

STATE OF MISSOURI
 BRUCE L. CALLAWAY
 NUMBER 20724
 PROFESSIONAL ENGINEER
 11-24-2003

NOTES:
 1. FLOOD ZONES PER F.L.R.M. MAP 29183C0235 L, PANEL 235 OF 535, EFFECTIVE DATE AUGUST 2, 1956.

REV. 5 SEALED BY
 11-24-03
 11-24-03

PLANNING & ZONING
 FILE NO. 4403.02

PROPERTY
 SITE PLAN

UNION ELECTRIC COMPANY
 BELLEAU SUBSTATION
 ST. LOUIS, MO
 8657-X-99886

CLAY
 11-24-03
 11-24-03

6

SCANNED HYBRID DRAWING