

PRINT DIST. 9443-Y-149198			
3			
2			
REVISIONS			
REV. 0	W.O.		
FIRST ISSUE			
REV. 1	DATE	DRAWN	
CHKD NOT	SUPV	APPD	
W.O.		FILM	
△ DRIVE 60' WIDE PER CITY OF O'FALLON'S COMMENTS △ ADDED PRIVACY FENCE REMOVED W. PINE			
REV. 2	DATE	DRAWN	
CHKD NOT	SUPV	APPD	
W.O.		FILM	
REV. 3	DATE	DRAWN	
CHKD NOT	SUPV	APPD	
W.O.		FILM	

PLANT SCHEDULE

KEY	QUANTITY	NAME	SIZE	SPACING
A	13	WHITE PINE	10'-0"	PER PLAN
B	11	WHITE PINE	8'-0"	PER PLAN
C	5	RED SUNSET MAPLE	3'-0"	PER PLAN
D	9	WHITE FLOWERING DOGWOOD	2 1/2'-0"	PER PLAN
E	14	PRAIRIEFIRE CRABAPPLE	2 1/2'-0"	PER PLAN

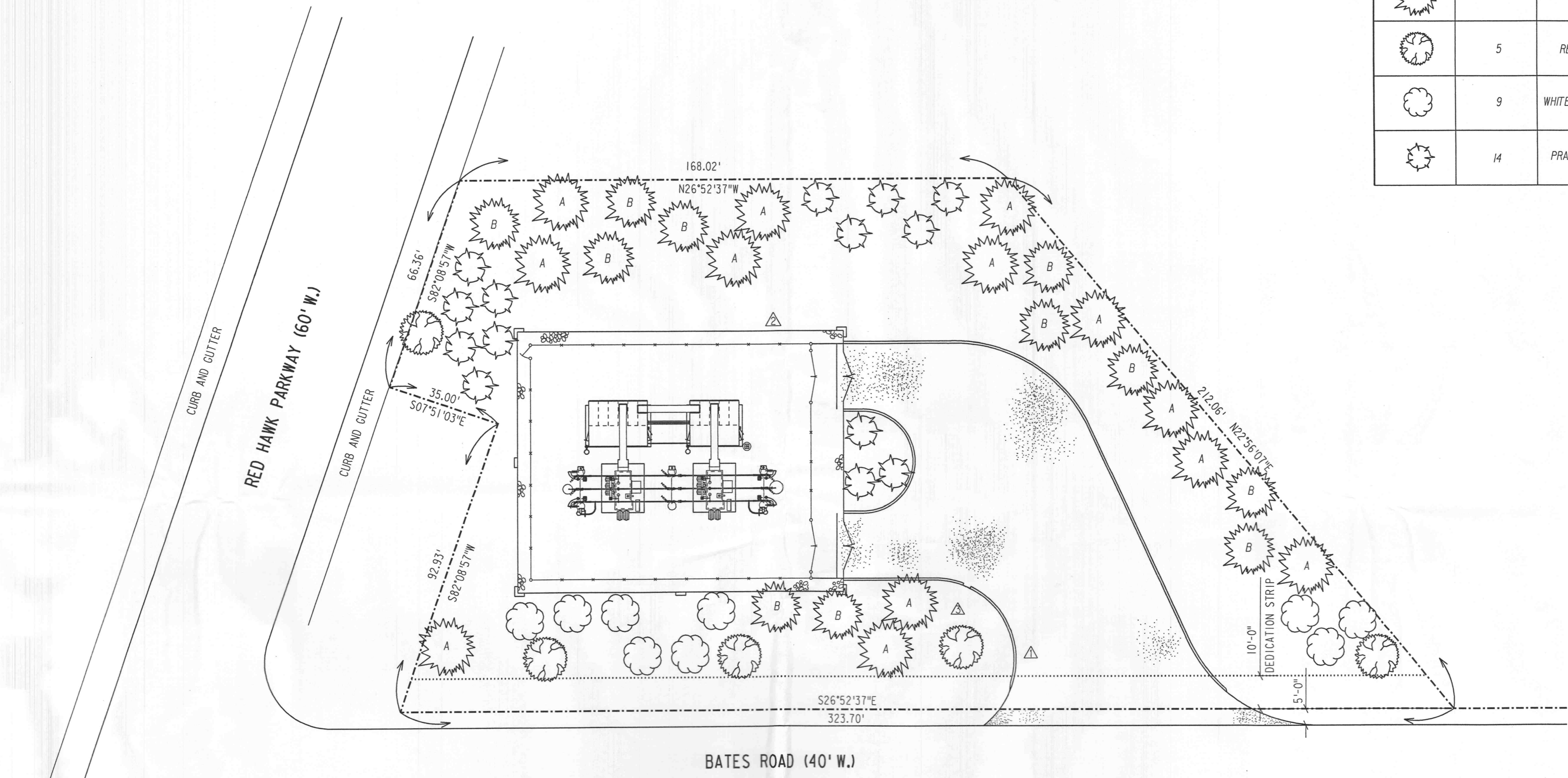

LANDSCAPE PLAN

AREA OF THIS PARCEL: 0.904 ACRES

CURRENT OWNER:  
 WINGHAVEN RESIDENTIAL, L.L.C.  
 C/O MCBRIDE & SON WINGHAVEN, INC.  
 1 MCBRIDE & SON CORPORATE CENTER DRIVE  
 CHESTERFIELD, MO 63005

FUTURE OWNER (DEVELOPER):  
 UNION ELECTRIC CO. D.B.A. AMEREN UE  
 P.O. BOX 66149  
 ST. LOUIS, MO 63166-6149

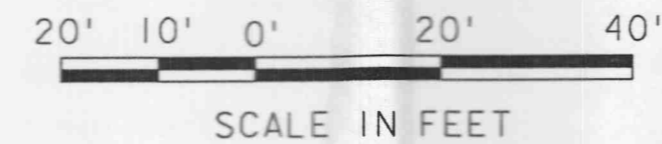

FOR CONSTRUCTION  
 ID FOR RECORD ONLY  
 C. J. O. NO. \_\_\_\_\_

COVER SHEET..... 9443-Y-149191  
 SITE PLAN ..... 9443-Y-149192

NOTICE OF LIMITED RESPONSIBILITY  
 THE RESPONSIBILITY OF THE UNDERSIGNED ENGINEER IS LIMITED TO THE DESIGN WORK SHOWN ON PROJECT DRAWINGS AND DOCUMENTS BEARING HIS/HER SEAL, SIGNATURE OR INITIALS. HE/SHE DOES NOT HAVE AUTHORITY OVER THE PROJECT AS A WHOLE. THE UNDERSIGNED DISCLAIMS ANY RESPONSIBILITY FOR WORK DONE UNDER SUBSEQUENT REVISIONS AND ANY OTHER DOCUMENTS ASSOCIATED WITH THE PROJECT WHICH DO NOT BEAR HIS/HER SEAL, SIGNATURE OR INITIALS.



REV. 0 SEALED BY: P. MANIS  
 CHKD: NOT  
 SUPV: S. HELD  
 APPD: C. GIESMANN

DRAWN 8 FEB 00  
 P. MANIS  
 CHKD: NOT  
 SUPV: S. HELD  
 APPD: C. GIESMANN

PROPERTY LANDSCAPE PLAN

LOCATION: 004726  
 WINGHAVEN SUB.

CLASS: 02010  
 REV: 3

ST. LOUIS, MISSOURI  
 9443-Y-149198