

GRADING PLAN  
ANNABROOK

96-8248 JUNE 24, 1997  
REVISED 7-18-97

NOTE:  
EXISTING CREEK TO BE LEFT OPEN DURING  
GRADING PHASE OF PROJECT.

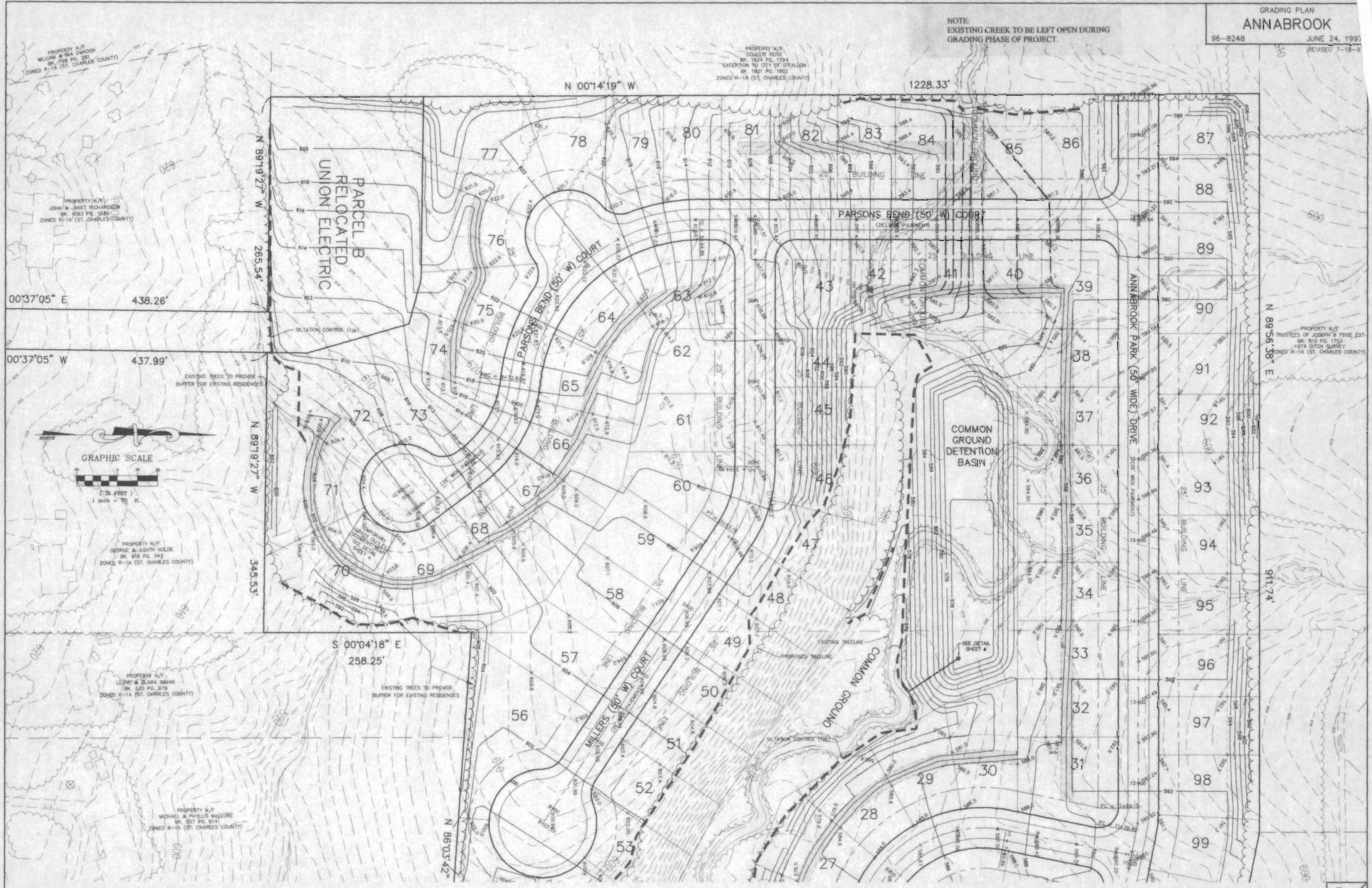

C. LINDENBACH INC. PLY. JUL. 19. 12. 33. 38. 1997. STATION 9

Underground utilities have been plotted from available information and therefore their locations shall be considered approximate only. The verification of the location of all underground utilities, either shown or not shown on these plans shall be the responsibility of the contractor, and shall be located prior to any grading or construction of the improvements.

3  
4