

UPREMIERDIVE\15\p\civ\3D PROJECT\1517101_201 EAST ELM - CONSTRUCTION DOCUMENTS.dwg

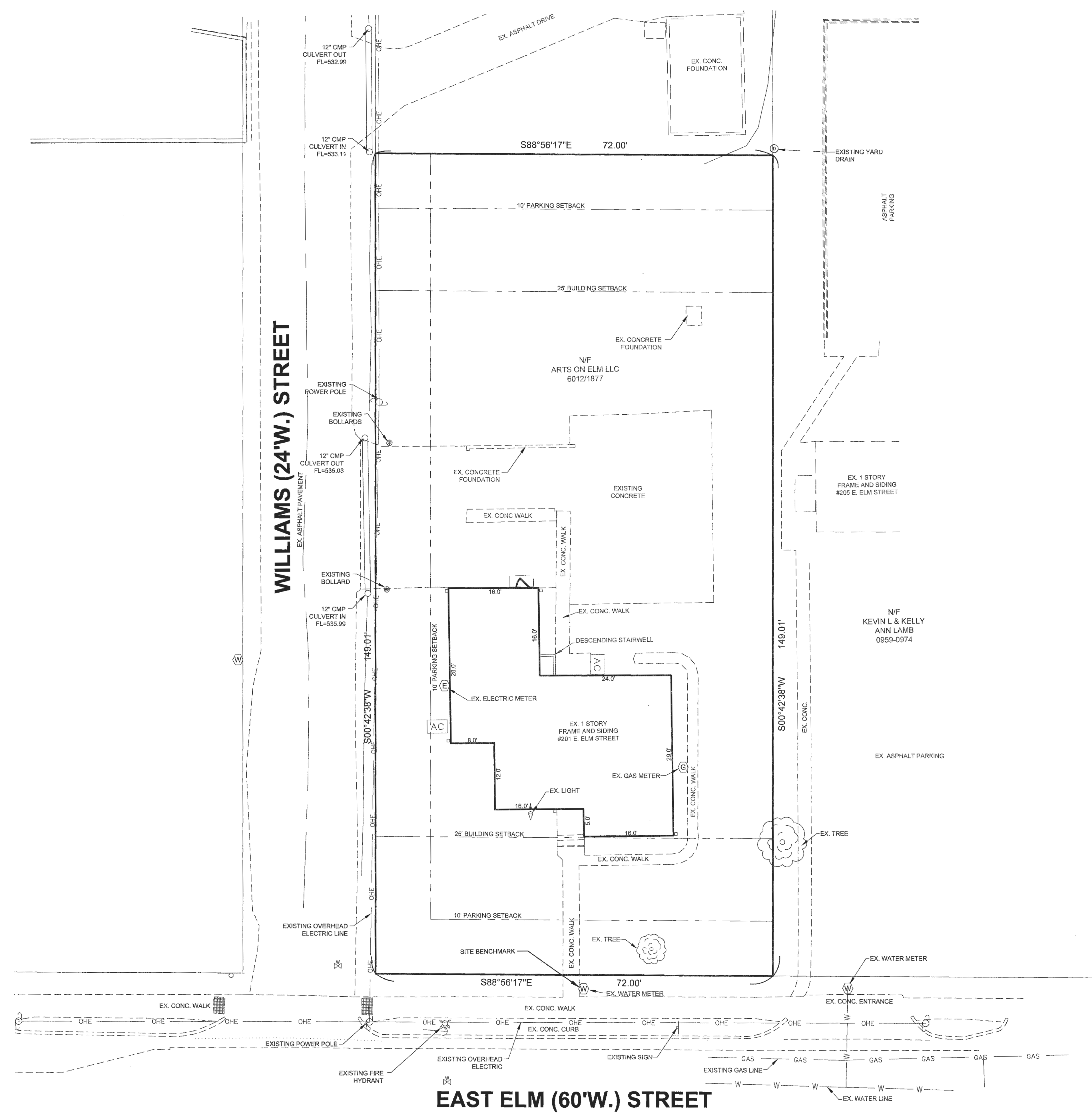

NOTE

1. CONTRACTOR TO NOTIFY THE ENGINEER IF DISCREPANCIES ARE FOUND IN THE FIELD COMPARED TO THE DESIGN PLANS.
2. NO WELLS, CISTERNS AND/OR SPRINGS EXIST ON THE PROPERTY.

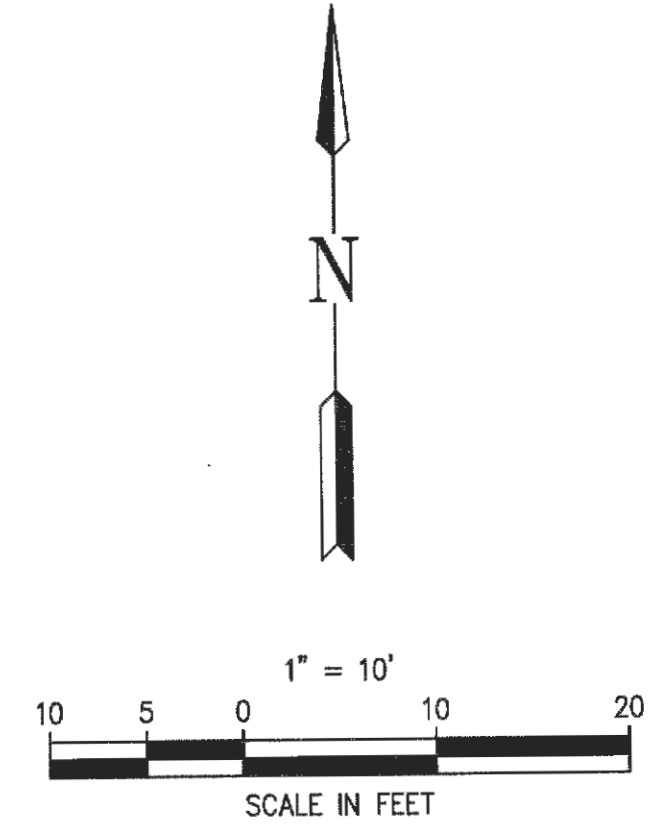

NOTE: UNDERGROUND UTILITIES AND STRUCTURES HAVE BEEN PLOTTED FROM AVAILABLE INFORMATION AND THEREFORE, THEIR LOCATION MUST BE CONSIDERED APPROXIMATE ONLY. IT IS THE RESPONSIBILITY OF THE INDIVIDUAL CONTRACTORS TO NOTIFY THE UTILITY COMPANIES BEFORE ACTUAL CONSTRUCTION.

PROJECT TITLE

ARTS ON ELM, LLC
201 E. ELM STREET
OFALLON, MO 63366

CONSULTANT:
PREMIER CIVIL ENGINEERING

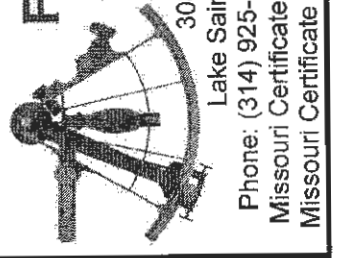

308 TCW Court
Lake Saint Louis, MO 63367
Phone: (314) 925-7444 Fax: (314) 925-7457
Missouri Certificate of Authority # LS-2012002949
Missouri Certificate of Authority # LS-2012002949

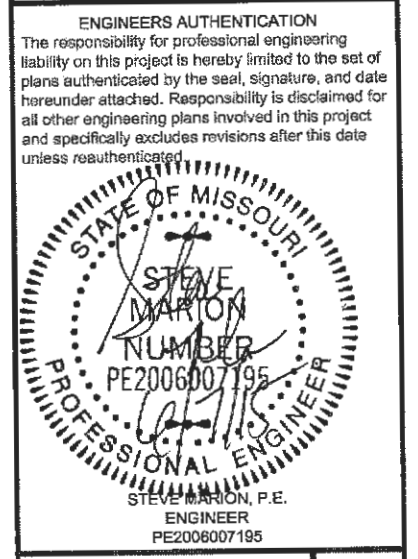

NOTE: THE RESPONSIBILITY FOR PROFESSIONAL ENGINEERING LIABILITY ON THIS PROJECT IS HEREBY LIMITED TO THE SET OF PAGES AUTHORIZED BY THE SEAL, SPECIFICATIONS, AND DATE HEREUNDER ATTACHED. RESPONSIBILITY IS DISCLAIMED FOR ALL OTHER ENGINEERING WORK PERFORMED IN THIS PROJECT AND SPECIFICALLY EXCLUDES REVISIONS AFTER THIS DATE UNLESS REAUTHORIZED.

Developer / Owner Information

Justin Dobsch
201 E. ELM STREET
OFALLON, MO 63366

Existing Conditions Plan

P+Z No. 12-14
APPROVED 206.14
CITY No.

SHEET NUMBER:

3

PCF PROJECT NO: 137101