

\\PCE\PROJECTS\CIVIL_3D\PROJECTS\137101_201 EAST ELM\DWG\CONSTRUCTION DOCUMENTS.dwg

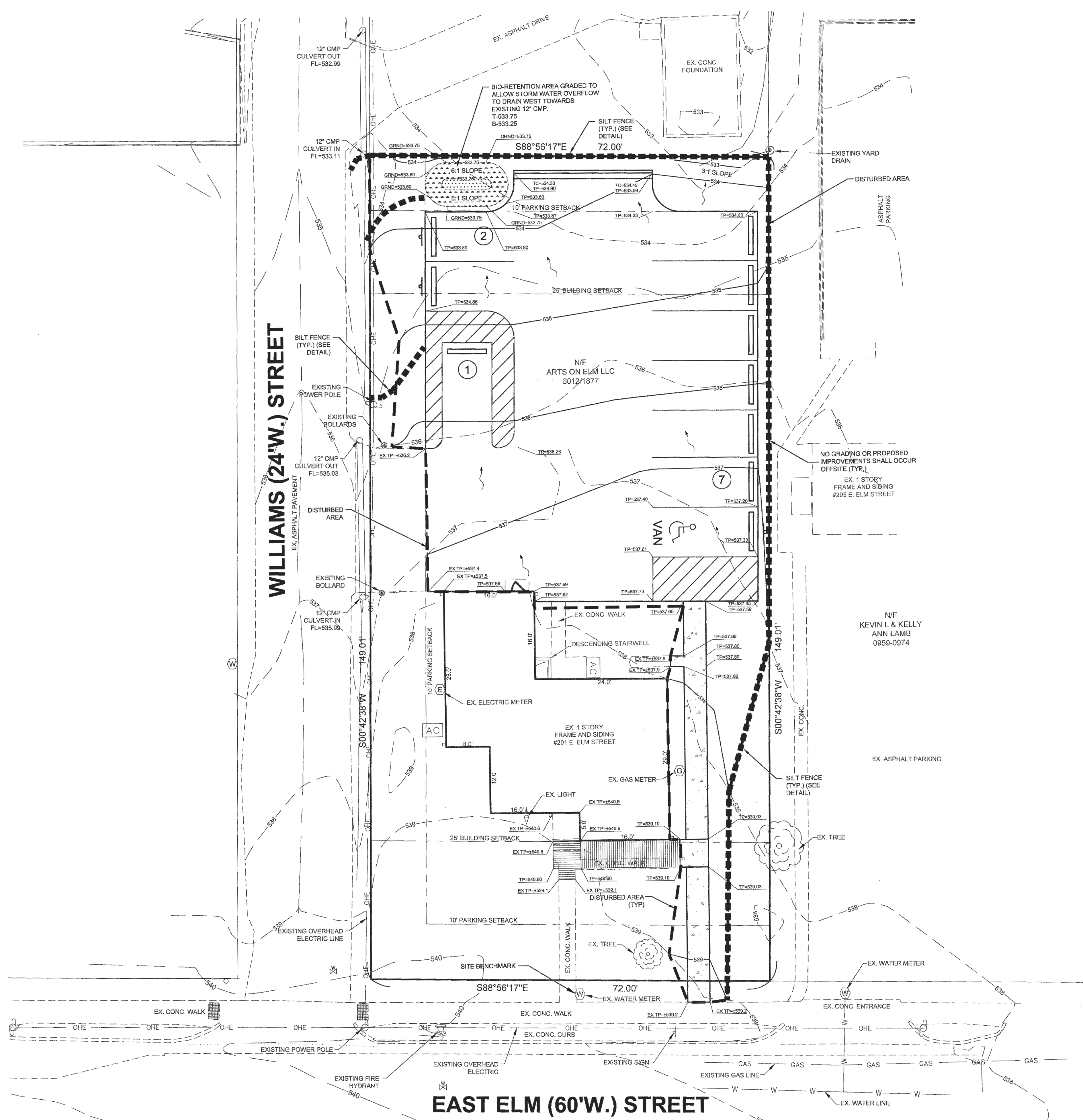

NOTE: UNDERGROUND UTILITIES AND STRUCTURES HAVE BEEN PLOTTED FROM AVAILABLE INFORMATION AND THEREFORE, THEIR LOCATION MUST BE CONSIDERED APPROXIMATE ONLY. IT IS THE RESPONSIBILITY OF THE INDIVIDUAL CONTRACTORS TO NOTIFY THE UTILITY COMPANIES BEFORE ACTUAL CONSTRUCTION.



- GRADING NOTES**
1. THE CONTRACTOR SHALL RESTORE OFFSITE CONSTRUCTION AREAS TO AN EQUAL OR BETTER CONDITION THAN EXISTED PRIOR TO COMMENCEMENT OF CONSTRUCTION.
 2. ALL GRADES SHALL BE WITHIN 0.1 FEET MORE OR LESS OF THOSE SHOWN ON THE GRADING PLAN.
 3. NO SLOPE SHALL BE GREATER THAN 3:1 AND SHALL BE SEEDED AND MULCHED UNLESS OTHERWISE NOTED OR DETAILED.
 4. THE CONTRACTOR SHALL FIELD INVESTIGATE THE ENTIRE SITE PRIOR TO HIS BID SUBMITTAL NOTING THE EXISTING VEGETATION AND TREES AND INCLUDING THE REMOVAL AND DISPOSAL OF SAME IN HIS BID.
 5. NO AREA SHALL BE CLEARED WITHOUT PERMISSION OF THE OWNER.
 6. SILTATION CONTROL WILL BE PROVIDED AS REQUIRED TO PREVENT RUN-OFF.
 7. ALL TRASH, DEBRIS, ORGANIC MATERIAL, REFUSE, FROZEN EARTH, ETC., SHALL BE REMOVED FROM FILL AREAS PRIOR TO THE PLACEMENT OF CONTROLLED FILL. ALL FILLS AND BACKFILLS SHALL BE MADE OF SELECTED EARTH MATERIALS, FREE FROM BROKEN MASONRY, ROCK, FROZEN EARTH, RUBBISH, ORGANIC MATERIAL AND DEBRIS.
 8. THE CONTRACTOR SHALL PROVIDE EROSION CONTROL PER THE EROSION AND SEDIMENT CONTROL PLANS AND MAY BE REQUIRED TO PROVIDE ADDITIONAL MEASURES AS REQUESTED BY THE CITY OF OFALLON, SHOULD EROSION CONTROL PLAN PROVE TO BE INSUFFICIENT.
 9. CARE SHALL BE EXERCISED IN COMPACTION OF BACKFILL MATERIALS OVER THE TOP OF STRUCTURES OR PIPES IN ORDER TO PREVENT DAMAGE TO THE WATERPROOFING MEMBRANES, JOINTS, SEALS AND/OR THE PIPES AND STRUCTURES THEMSELVES. COMPACTION AND PLACING OF BACKFILL AND FILL MATERIALS SHALL BE PERFORMED UNDER THE CONTINUOUS SUPERVISION OF AN APPROVED TESTING LABORATORY. FILL SHALL NOT BE PLACED ON FROZEN GROUND, NOR SHALL FILLING OPERATIONS CONTINUE WHEN THE TEMPERATURE IS SUCH AS TO PERMIT THE LAYER UNDER PLACEMENT TO FREEZE.
 10. ALL CITY, COUNTY, AND STATE ROADS SHALL BE KEPT FREE OF DIRT DAILY.
 11. FINAL GRADES AT THE PROJECT BOUNDARY SHALL MATCH EXISTING ELEVATIONS UNLESS OTHERWISE SHOWN.
 12. THE DEVELOPER IS REQUIRED TO PROVIDE ADEQUATE STORM WATER SYSTEMS IN ACCORDANCE WITH CITY OF OFALLON STANDARDS.
 13. ALL GRADING AND DRAINAGE TO BE IN CONFORMANCE WITH CITY OF OFALLON STANDARDS.
 14. INTERIM STORM WATER DRAINAGE CONTROL IN THE FORM OF SILTATION CONTROL MEASURES ARE REQUIRED.
 15. G.C. TO BE AWARE THAT A LAND DISTURBANCE PERMIT WILL BE REQUIRED. SITE PLAN/PLAT APPROVAL IS NOT TO BE CONSTRUED AS APPROVAL OF A LAND DISTURBANCE PERMIT.
 16. ANY DISTURBED SIDEWALK AREAS SHALL BE REPLACED WITH FULL SLABS.

NOTE:
ALL ELEVATIONS SHOWN ON THE GRADING PLAN ARE TO TOP OF PAVEMENT OR FINISHED GROUND UNLESS NOTED OTHERWISE. ELEVATIONS TO POINTS OTHER THAN THE TOP OF PAVEMENT ARE NOTED AS FOLLOWS:
EX TP-EXISTING TOP OF PAVEMENT
TO-TOPOF CURB
TP-TOPOF PAVEMENT
GRND-FINISHED GROUND

EX TP-EXISTING TOP OF PAVEMENT
TO-TOPOF CURB
TP-TOPOF PAVEMENT
GRND-FINISHED GROUND

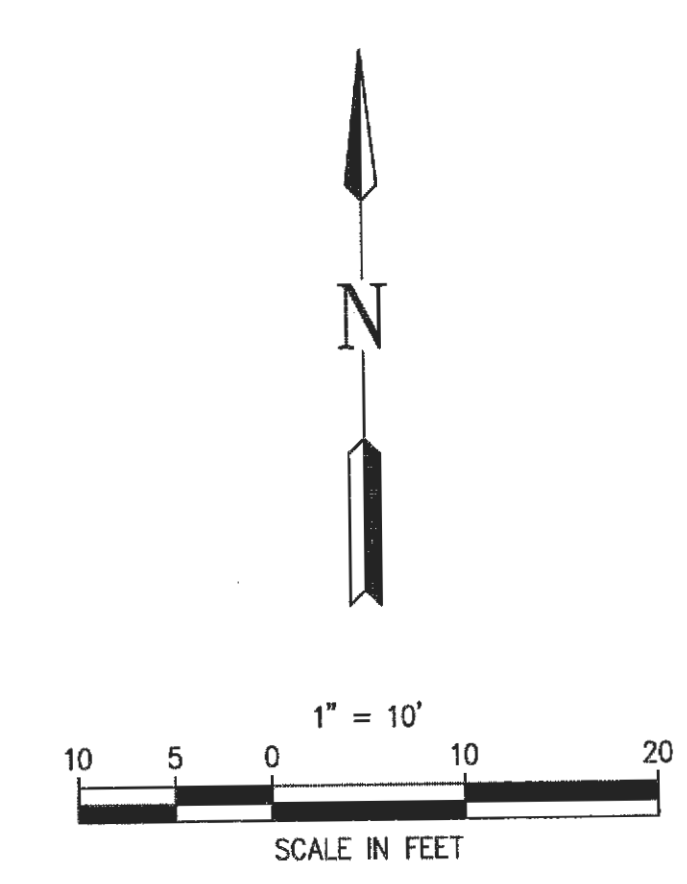

CONSULTANT:
PREMIER CIVIL ENGINEERING

308 TCW Court
Lake Saint Louis, MO 63367
Phone: (314) 925-7444 Fax: (314) 925-7457
Missouri Certificate of Authority # E-201000031
Missouri Certificate of Authority # LS-2012070948

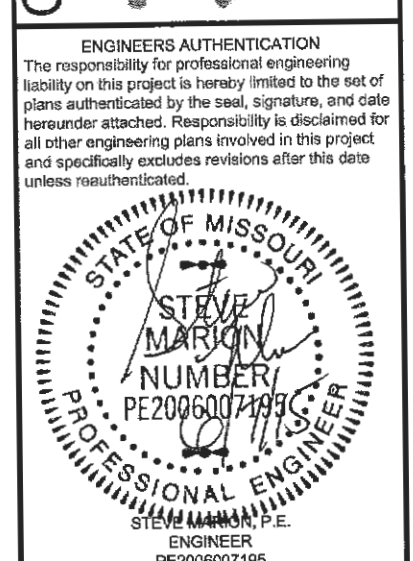

ENGINEER
STEVEN MARBURY
PE2016007499

Developer / Owner Information
Justin Dobsch
201 E. ELM STREET
OFALLON, MO 63366

P+Z No. 12-14
APPROVED 206.14
CITY No.

SHEET NUMBER:
5
PCE PROJECT NO. 137101

PROJECT TITLE
ARTS ON ELM, LLC
201 E. ELM STREET
OFALLON, MO 63366

Grading Plan