

The underground utilities shown herein were plotted from available information and do not necessarily reflect the actual existence, nonexistence, size, type, number, or location of these or other utilities. The general contractor shall be responsible for verifying the actual location of all underground utilities, shown or not shown, and said utilities shall be located in the field prior to any grading, excavation, or construction of improvements. These provisions shall in no way absolve any party from complying with the Underground Facility Safety and Damage Prevention Act, Chapter 319, RSMo.

All utility relocations will be determined by the individual utility company.

All filled places, including trench backfills, under buildings, proposed storm and sanitary sewer lines and/or paved areas, shall be compacted to at least 90 percent of the maximum density as determined by the "Modified AASHTO T-180 Compaction Test," A.S.T.M. D-1557.

All grades shall be within 0.2 feet, plus or minus, of those shown on the grading plan.

All areas shall be allowed to drain. All low points shall be provided with temporary ditches.

No slope shall be steeper than 3 horizontal to 1 vertical.

Erosion and siltation control shall be installed prior to any grading and be maintained throughout the project until acceptance of the work by the owner and/or controlling regulatory agency and adequate vegetative growth insures no further erosion of soil.

The Contractor shall assume complete responsibility for controlling all siltation and erosion of the project area. The Contractor shall use whatever means necessary to control erosion and siltation including, but not limited to, staked straw bales and/or siltation fabric fences (possible methods of control are detailed in the plan). Control shall commence with grading and be maintained throughout the project until acceptance of the work by the Owner and/or the City of O'Fallon. The Contractor's responsibilities include all design and implementation as required to prevent erosion and the depositing of silt. The Owner and/or the City of O'Fallon may at their option direct the Contractor in his methods as deemed fit to protect property and improvements. Any depositing of silts or mud on new or existing pavement or in new or existing storm sewers or swales shall be removed after each rain and affected areas cleaned to the satisfaction of the Owner and/or the City of O'Fallon.

A sediment control plan that includes monitored and maintained sediment control basins and/or straw bales should be implemented as soon as possible. No graded area is to be allowed to remain bare without being seeded and mulched. Care should be exercised to prevent soil from damaging adjacent property and silting up existing downstream storm drainage system.

Siltation fences shall be inspected periodically for damage and for the amount of sediment which has accumulated. Removal of sediment will be required when it reaches 1/2 the height of the fences.

Straw bales shall be inspected periodically for deterioration. Bales which were rot or failed shall be replaced. Removal of sediment will be required when it reaches 1/2 the height of the bales.

If cut & fill operations occur during a season not favorable for immediate establishment of a permanent ground cover, a fast germinating annual such as rye grasses or sudan grasses shall be utilized to retard erosion.

Additional siltation control devices may be required as directed by The City of O'Fallon, MO.

Parking on non-surfaced areas is prohibited in order to eliminate the condition whereby mud from construction and employee vehicles is tracked onto the pavement causing hazardous roadway and driving conditions. Contractor shall keep road clear of mud and debris.

Storm water pipes, outlets and channels shall be protected by silt barriers and kept free of waste and silt at all times prior to final surface stabilization and/or paving.

All trench backfills under pavement within the public right-of-way shall be granular backfilled. Trench backfills under paved areas, outside of public right-of-way may be granular backfill in lieu of the earth backfill compacted to 90 percent of the Modified AASHTO T-180 compaction test A.S.T.M. D-1557.

All storm sewer pipe regardless of size shall be reinforced concrete pipe A.S.T.M. C-76, Class III Minimum, unless otherwise shown on the plans.

Maintenance of the public storm sewers shall be the responsibility of the City of O'Fallon, MO, upon acceptance by the city for these storm sewers.

All trash and debris on site, either existing or from construction, must be removed and properly disposed of off-site.

The surface of the fill shall be finished so that it will not impound water. If at the end of a days work it would appear that there may be rain prior to the next working day, the surface shall be finished smooth. If the surface has been finished smooth for any reason, it shall be scarified before proceeding with the placement of succeeding lifts. Fill shall not be placed on frozen ground, nor shall filling operations continue when the temperature is such as to permit the layer under placement to freeze.

The contractor shall prevent all storm, surface water, mud and construction debris from entering the existing sanitary sewer system.

All pipes shall have positive drainage through manholes. No flat invert structures are allowed.

Existing sanitary sewer service shall not be interrupted.

Maintain access to existing residential driveways and streets.

Any permits, licenses, easements, or approvals required to work on public or private properties or roadways are the responsibility of the contractor.

Property located on *FIRM Map No. 291B3C0230 E and 291B3C0237 E* dated August 6, 1996. Property in Zone X.

Developer to provide City Inspector with soils report prior to soil testing.

Lighting values will be reviewed on site prior to the final occupancy inspection. Corrections will need to be made if not in compliance with City standards.

This site is served by:
 Amerantel - Electric
 Lincoln Gas & Electric
 Alliance Water and Sewer
 Verizon - Telephone

ASSUMPTION CHURCH PARKING LOT

Prepared For:
 Assumption Church
 115 West Third St.
 O'Fallon, MO. 63366

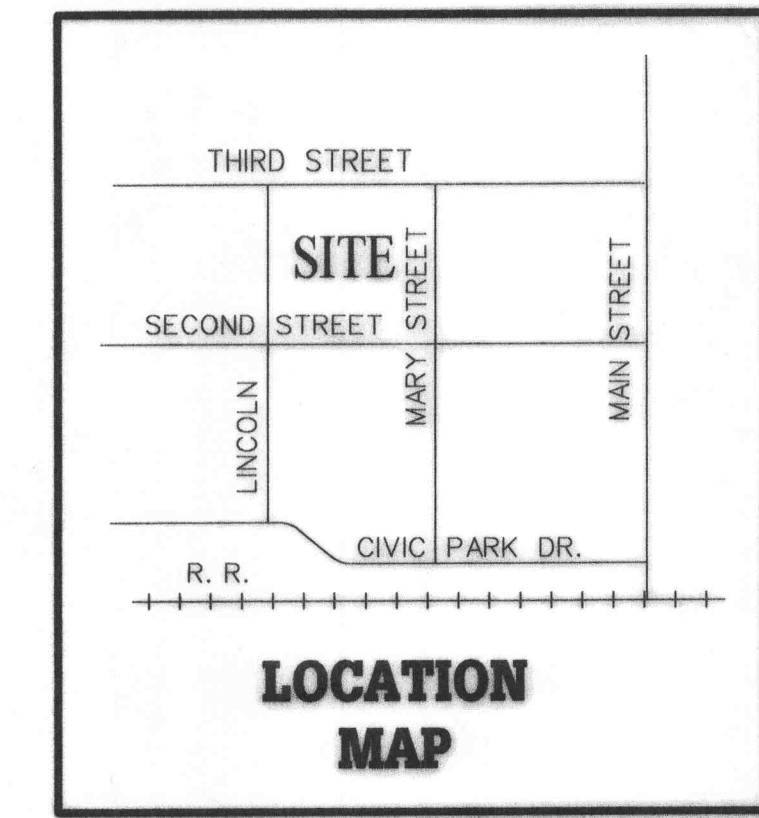

Prepared by:
 Elmer A. Krussel P.E.
 28 Bridgeway Ct.
 O'Fallon, MO. 63366
 (636) 240-1552
 Oct. 5, 2002

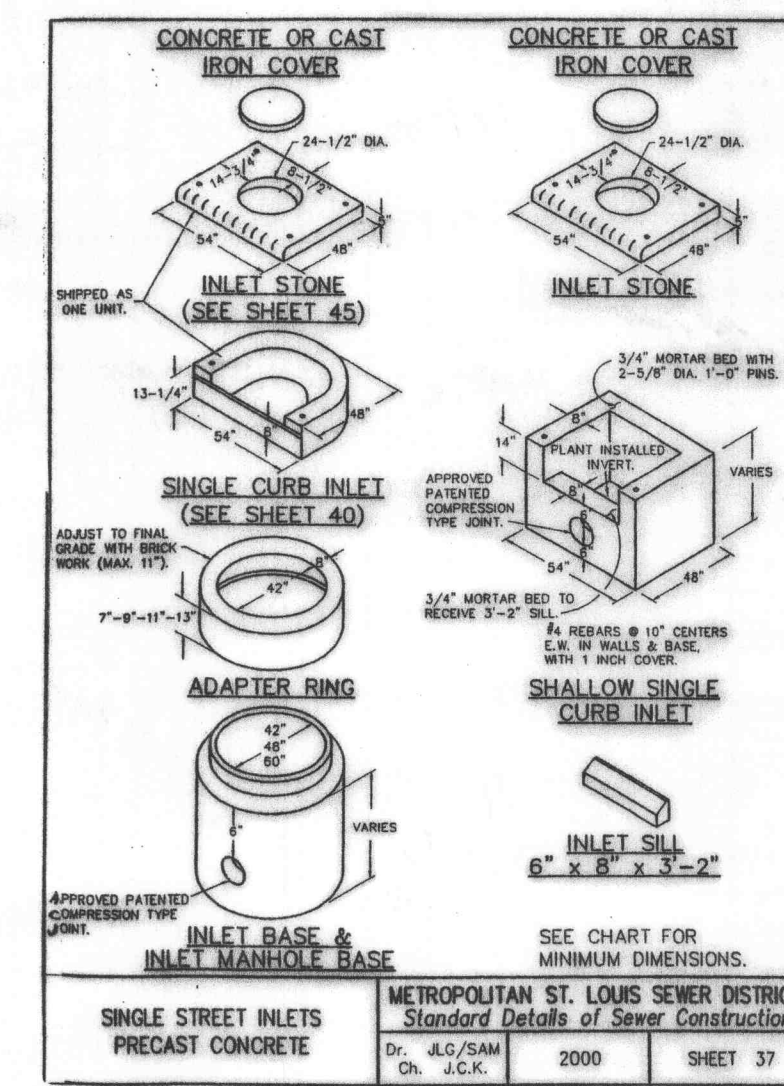
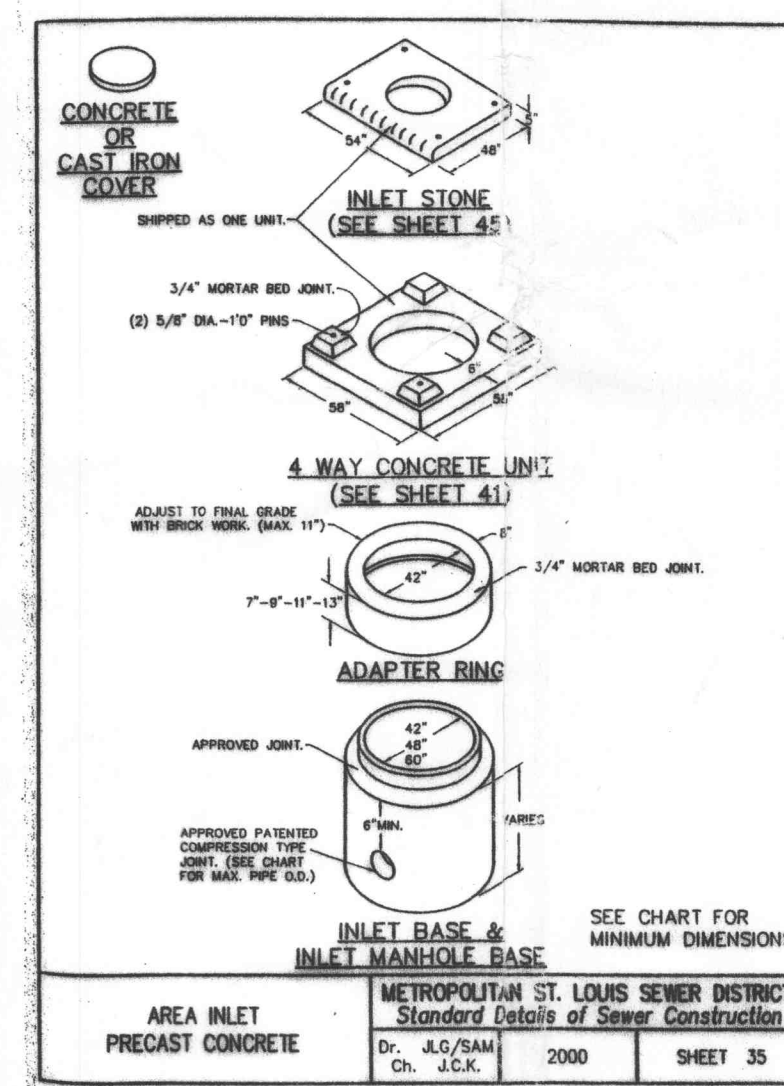
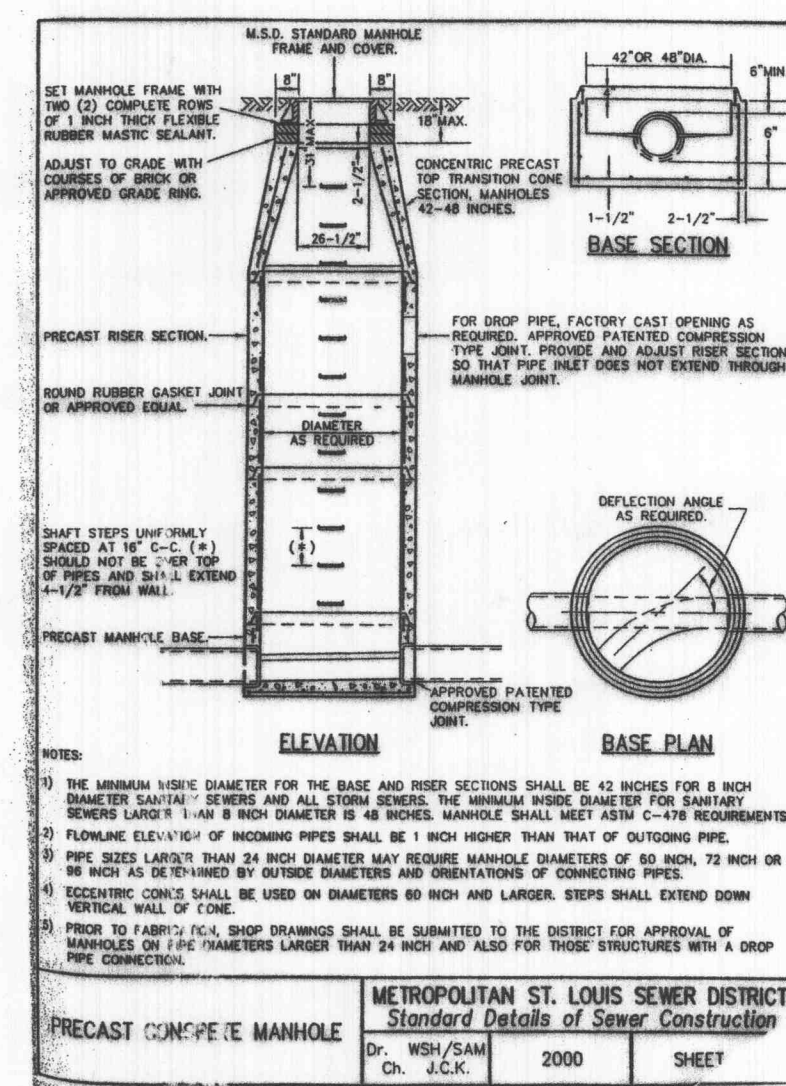
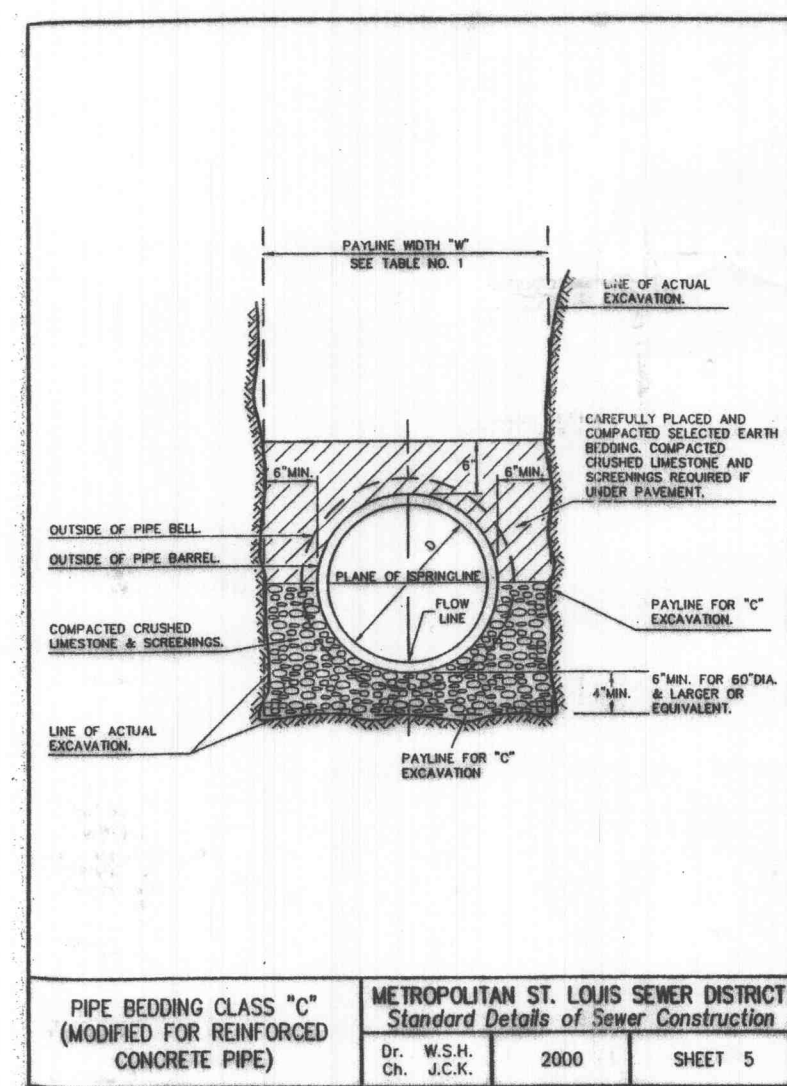
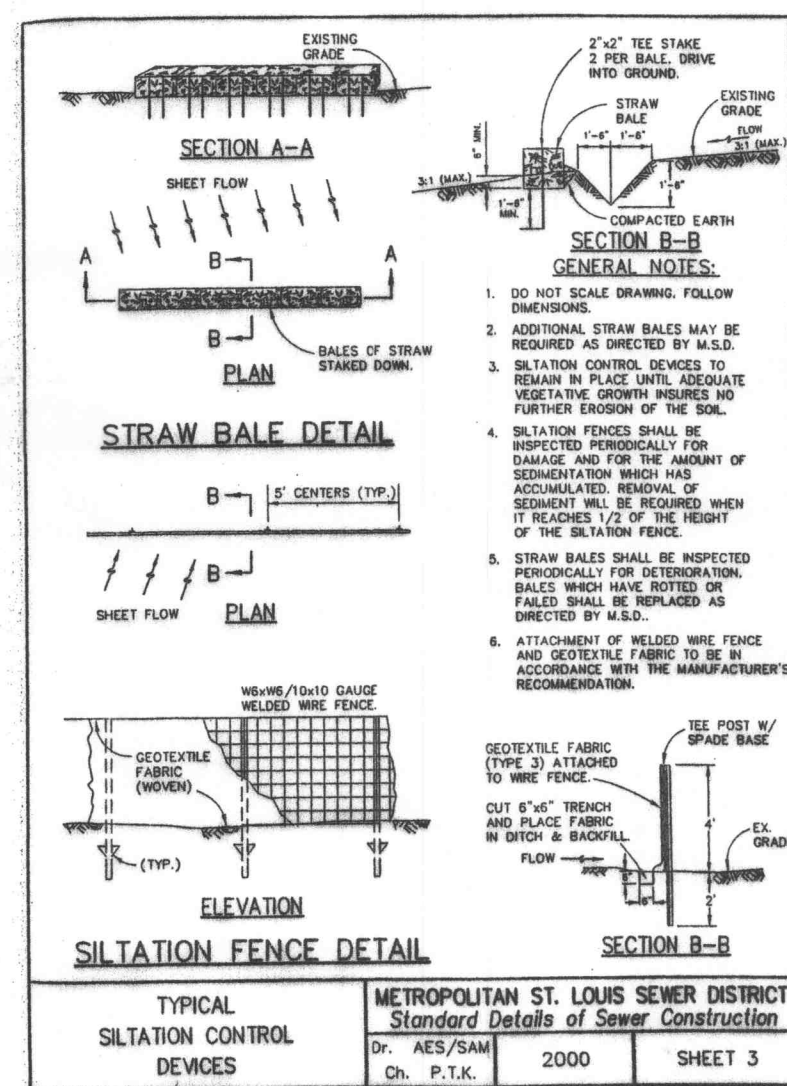
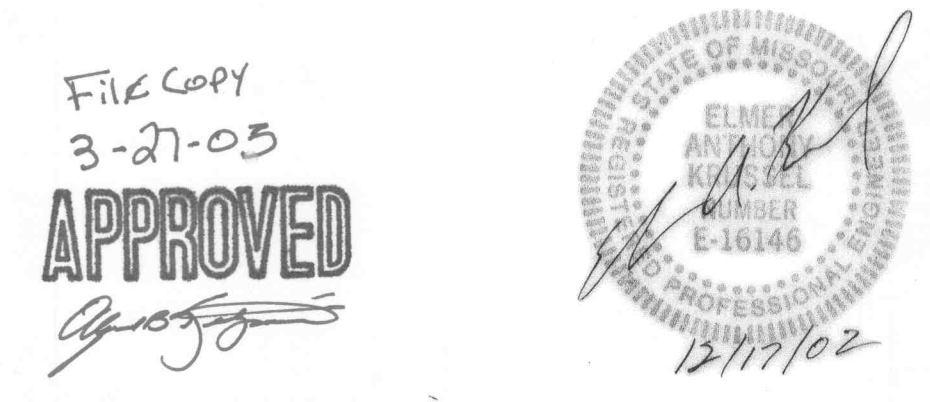

Note: Brick shall not be used for adjustment of storm sewer structure lids.

