

CONC. PAVED SWALE
N.T.S.

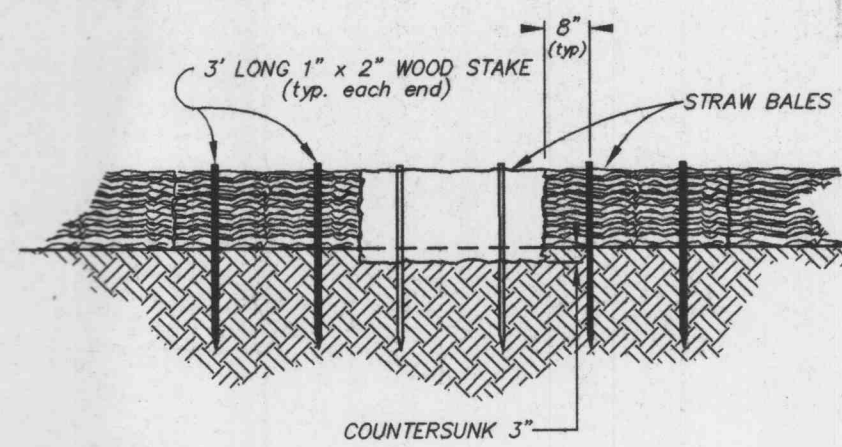

STAKED BALE DETAIL
N.T.S.

Siltation Control

Siltation control shall consist of temporary berms and swales to divert storm water run-off to a natural discharge point. (See Grading Plan for locations.) At which point there shall be a double row of straw bales with four feet of separation between bales and straw bales shall be staggered. In areas where a berm and swales are not feasible, a single row of straw bales shall be placed end to end to protect adjacent property and right-of-ways (this shall be the responsibility of the grading contractor or developer if so agreed). Upon completion of storm sewers, straw bales shall be placed on all sides of appropriate structures to keep silt out of storm sewer (this shall be the responsibility of the sewer contractor or the developer if so agreed). All straw bales shall be securely anchored and properly maintained until all disturbed areas are paved or vegetation established.

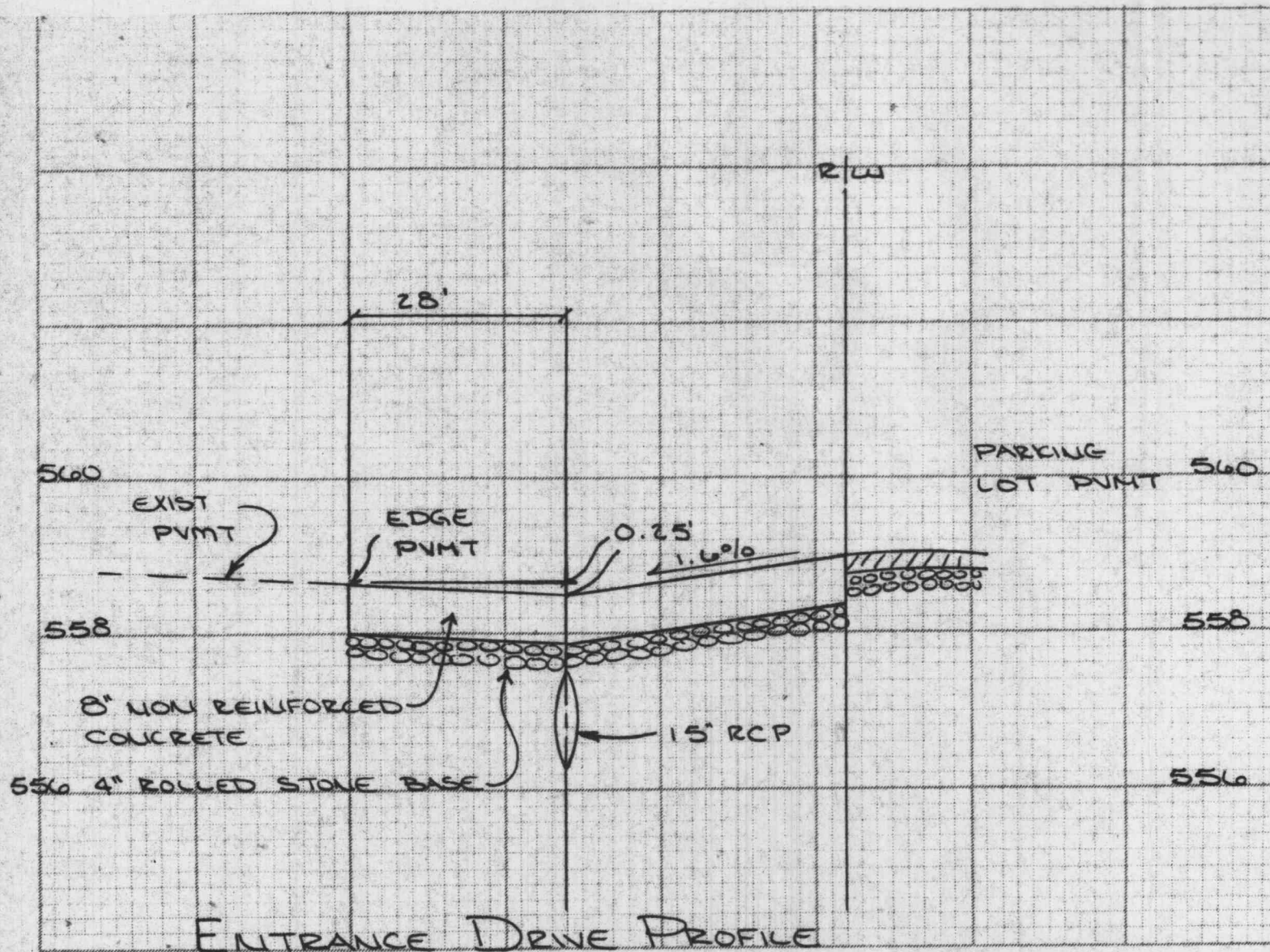

N.T.S.

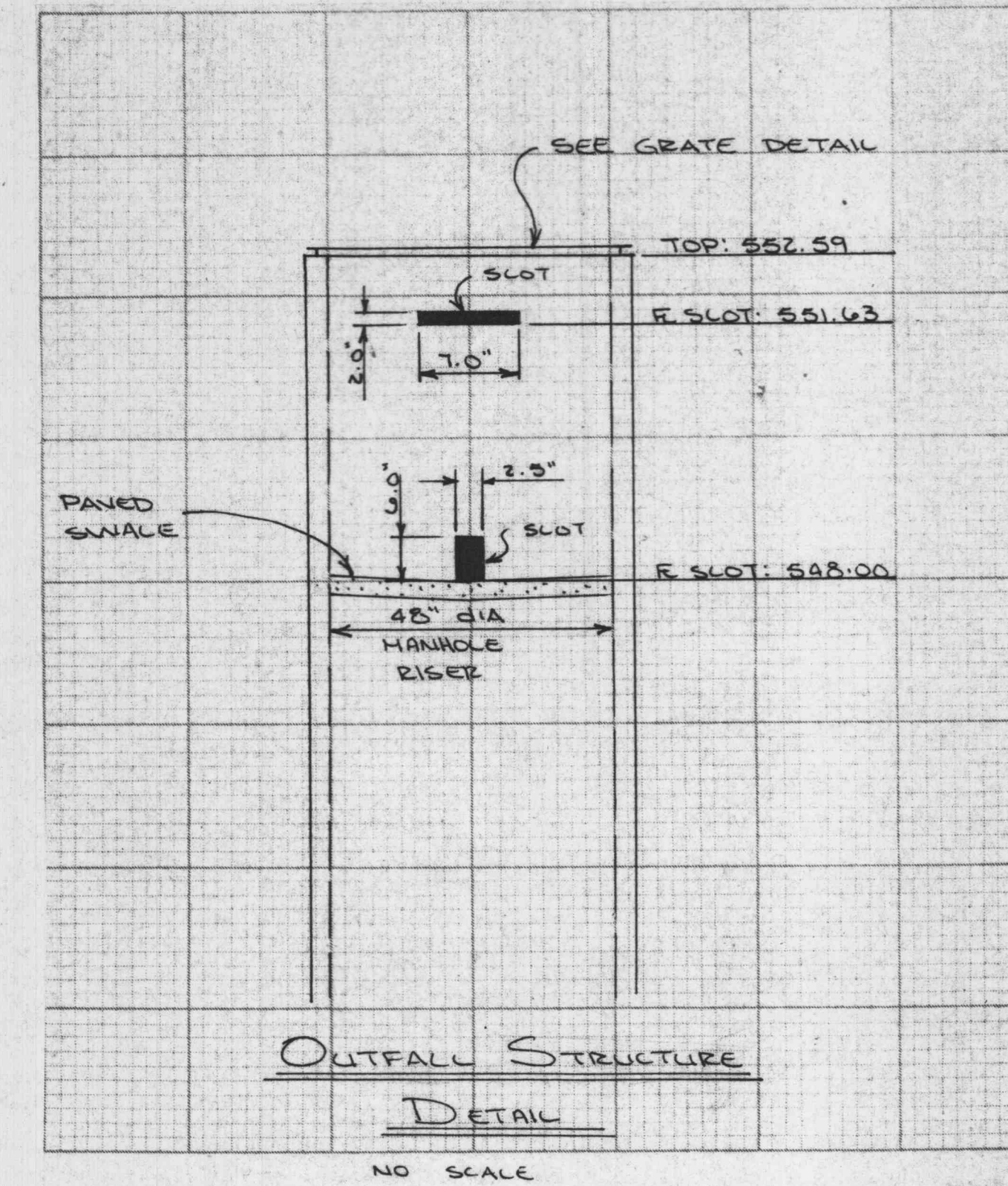
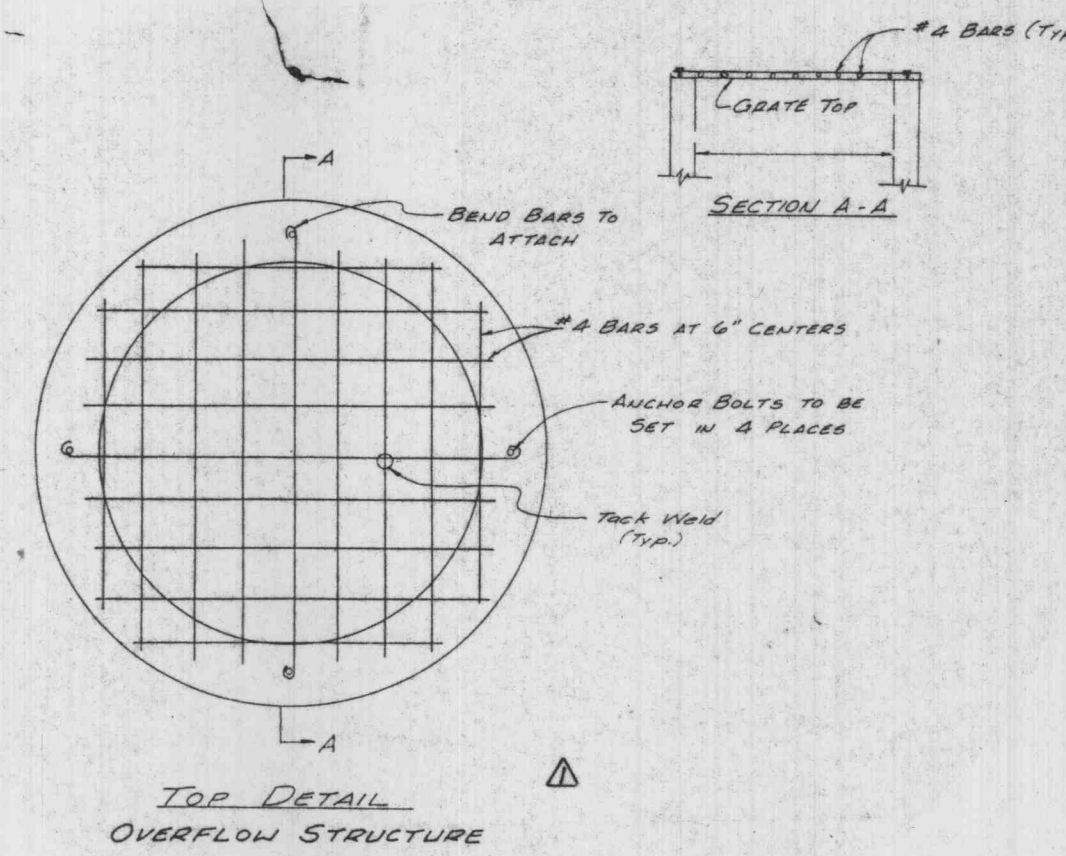

STORM SEWER PROFILES

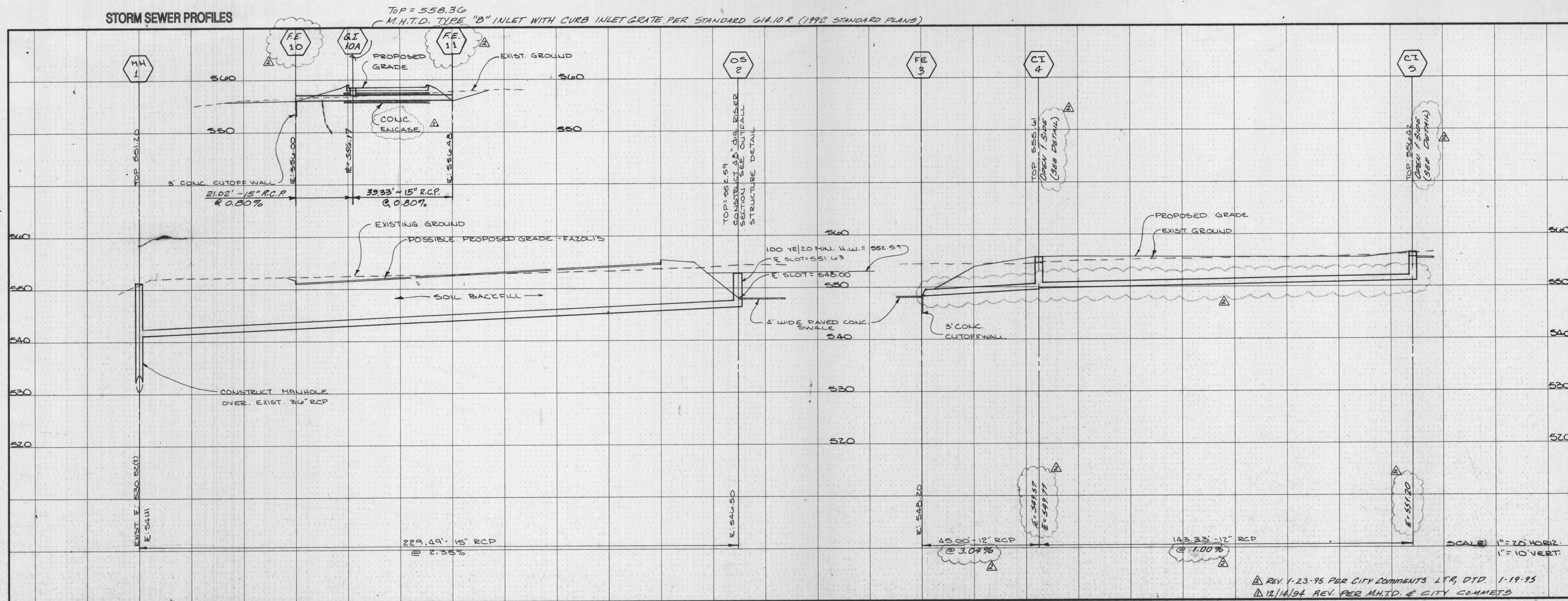

REV. 1-23-95 PER CITY COMMENTS LTR, DTD. 1-19-95
12/14/94 REV. PER M.H.T.D. & CITY COMMENTS

© COPYRIGHT 1993

AutoZone
DESIGN & CONSTRUCTION PHONE: (901) 325-5176
3030 POPLAR AVENUE MEMPHIS, TENNESSEE 38111 FAX: (901) 325-4583

PICKETT RAY & SILVER
Celebrating 25 Years of Service
Civil Engineers
Planners
Land Surveyors
333 Lee Rivers Blvd. Dr.
St. Peters, MO 63376
PH: 636-321-1100

PROJECT NO: 0332
PROJECT ADDRESS:
HIGHWAY "K"
O'FALLON, MO. 63366
SHEET TITLE:
SITE DETAILS & SEWER PROFILES

P.R.S. PROJECT NO.
87-059

PROJ. MANAGER: R.J.T.
DRAWN BY: R.D.W.

DATE: 11-XX-94
7NR

SCALE: 1" = 20' HORIZ.
1" = 10' VERT.

CI.3