

**Vicinity Map**  
Not to Scale

**LAND DESCRIPTION**

A TRACT OF LAND BEING ALL OF LOT 3 OF "THE PLAZA AT K & N" AS RECORDED IN PLAT BOOK 38 PAGES 145 AND 146 OF THE ST. CHARLES COUNTY RECORDS, IN U.S. SURVEY 67 AND FRACTIONAL SECTION 9, TOWNSHIP 46 NORTH, RANGE 3 EAST OF THE FIFTH PRINCIPAL MERIDIAN, ST. CHARLES COUNTY, MISSOURI

**FLOOD CERTIFICATION: (PER SURVEY)**

ACCORDING TO THE FLOOD INSURANCE RATE MAP OF THE COUNTY OF ST. CHARLES, MISSOURI, THIS CITY OF O'FALLON AREA (COMMUNITY PANEL NUMBER 290316 0239 E DATED AUGUST 2, 1996) IS WITHIN ZONE X. ZONE X IS DEFINED AS AN AREA OUTSIDE THE 500 YEAR FLOOD PLAIN.



NOTE:  
SEE ARCHITECTURAL PLANS FOR EXACT LOCATIONS AND DIMENSIONS OF PORCHES, RAMPS, VESTIBULE, SLOPED PAVING, TRUCK DOCKS, BUILDING UTILITY ENTRANCE LOCATIONS AND PRECISE BUILDING DIMENSIONS.

SITE BENCHMARK:  
CUT "X" ON LIGHT STANDARD CONCRETE BASE LOCATED 9.8'± NORTHEAST OF THE SOUTHEAST CORNER OF LOT 3 OF "THE PLAZA AT K & N".  
ELEV. 499.84

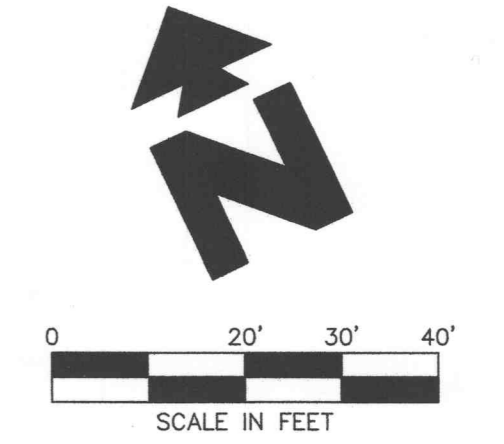

**GENERAL EROSION NOTES**

- THE TEMPORARY PARKING AND STORAGE AREA SHALL ALSO BE USED AS THE EQUIPMENT MAINTENANCE AREA, EQUIPMENT CLEANING AREA, EMPLOYEE BREAK AREA, AND AREA FOR LOCATING PORTABLE FACILITIES, OFFICE TRAILERS, AND TOILET FACILITIES. THE EXACT LOCATIONS SHALL BE COORDINATED WITH THE OWNERS CONSTRUCTION MANAGER.
- ALL WASH WATER (CONCRETE TRUCKS, VEHICLE CLEANING, EQUIPMENT CLEANING, ETC.) SHALL BE DISPOSED OF IN A MANNER THAT PREVENTS CONTACT BETWEEN THESE MATERIALS AND STORM WATER THAT IS DISCHARGED FROM THE SITE.
- MAINTAIN ON THE SITE OR HAVE READILY AVAILABLE SUFFICIENT OIL AND GREASE ABSORBING MATERIALS AND FLOTATION BOOMS TO CONTAIN AND CLEAN-UP FUEL OR CHEMICAL SPILLS AND LEAKS.
- DUST ON THE SITE SHALL BE CONTROLLED BY SPRAYING WATER ON DRY AREAS OF THE SITE. THE USE OF MOTOR OILS AND OTHER PETROLEUM BASED OR TOXIC LIQUIDS FOR DUST SUPPRESSION OPERATIONS IS PROHIBITED.
- NO RUBBISH, TRASH, GARBAGE, OR OTHER SUCH MATERIALS SHALL BE DISCHARGED INTO DRAINAGE DITCHES OR WATERS OF THE STATE.
- ALL STORM WATER POLLUTION PREVENTION MEASURES PRESENTED ON THIS PLAN, AND IN THE STORM WATER POLLUTION PREVENTION PLAN, SHALL BE INITIATED AS SOON AS PRACTICABLE.
- DISTURBED PORTIONS OF THE SITE WHERE CONSTRUCTION ACTIVITY WILL STOPPED FOR AT LEAST 21 DAYS, SHALL BE TEMPORARILY SEEDDED WITHIN 14 DAYS.
- DISTURBED PORTIONS OF THE SITE WHERE CONSTRUCTION ACTIVITY HAS PERMANENTLY STOPPED SHALL BE PERMANENTLY SEEDDED. THESE AREAS SHALL BE SEEDDED NO LATER THAN 14 DAYS AFTER THE LAST CONSTRUCTION ACTIVITY OCCURRING IN THESE AREAS. REFER TO THE LANDSCAPING PLAN.
- IF THE ACTION OF VEHICLES TRAVELING OVER THE GRAVEL CONSTRUCTION ENTRANCES IS NOT SUFFICIENT TO REMOVE THE MAJORITY OF DIRT OR MUD, THEN THE TIRES MUST BE WASHED BEFORE THE VEHICLES ENTER A PUBLIC ROAD. IF WASHING IS USED, PROVISIONS MUST BE MADE TO INTERCEPT THE WASH WATER AND TRAP THE SEDIMENT BEFORE IT IS CARRIED OFF THE SITE. THE EXACT LOCATIONS SHALL BE COORDINATED WITH THE OWNERS CONSTRUCTION MANAGER.
- ALL MATERIALS SPILLED, DROPPED, WASHED, OR TRACKED FROM VEHICLES ONTO ROADWAYS OR INTO STORM DRAINS MUST BE REMOVED IMMEDIATELY.
- IF SOIL STOCKPILING IS EMPLOYED ON THE SITE, SILT FENCES SHALL BE USED TO HELP CONTAIN THE SEDIMENT.
- SLOPES SHALL BE LEFT IN A ROUGHENED CONDITION DURING THE GRADING PHASE TO REDUCE RUNOFF VELOCITIES AND EROSION.
- SEDIMENT BASINS ARE ATTRACTIVE TO CHILDREN AND CAN BE VERY DANGEROUS. IN ALL CASES, LOCAL ORDINANCES AND REGULATIONS REGARDING HEALTH AND SAFETY MUST BE ADHERED TO.
- ALL TEMPORARY EROSION AND SEDIMENT CONTROL MEASURES SHALL BE DISPOSED OF WITHIN 30 DAYS AFTER FINAL STABILIZATION. FINAL STABILIZATION HAS OCCURRED WHEN ALL SOIL DISTURBING ACTIVITIES ARE COMPLETED AND A UNIFORM PERENNIAL VEGETATIVE COVER WITH A DENSITY OF 70% OF THE COVER FOR UNPAVED AREAS AND AREAS NOT COVERED BY PERMANENT STRUCTURES HAS BEEN EMPLOYED.
- DUE TO THE GRADE CHANGES DURING THE DEVELOPMENT OF THE PROJECT, THE CONTRACTOR SHALL BE RESPONSIBLE FOR ADJUSTING THE EROSION CONTROL MEASURES (SILT FENCES, STRAW BALES, ETC.) TO HELP PREVENT EROSION AND STORM WATER POLLUTION.

- MAINTENANCE**
- ALL MEASURES STATED ON THIS EROSION AND SEDIMENT CONTROL PLAN, AND IN THE STORM WATER POLLUTION PREVENTION PLAN, SHALL BE MAINTAINED IN FULLY FUNCTIONAL CONDITION UNTIL FINAL STABILIZATION OF THE SITE. ALL EROSION AND SEDIMENTATION CONTROL MEASURES SHALL BE CHECKED BY A QUALIFIED PERSON AT LEAST ONCE EVERY SEVEN CALENDAR DAYS AND WITHIN 24 HOURS OF THE END OF A RAINFALL EVENT, AND SHOULD BE CLEANED AND REPAIRED IN ACCORDANCE WITH THE FOLLOWING:

- ALL SEEDED AREAS SHALL BE CHECKED REGULARLY TO SEE THAT A GOOD STAND IS MAINTAINED. AREAS SHOULD BE FERTILIZED AND RESEEDED AS NEEDED.
- SILT FENCES SHALL BE REPAIRED TO THEIR ORIGINAL CONDITIONS IF DAMAGED. SEDIMENT SHALL BE REMOVED FROM THE SILT FENCES WHEN IT REACHES ONE-THIRD TO ONE-HALF THE HEIGHT OF THE SILT FENCE.
- THE CONSTRUCTION ENTRANCES SHALL BE MAINTAINED IN A CONDITION WHICH WILL PREVENT TRACKING OR FLOW OF MUD ONTO PUBLIC RIGHTS-OF-WAY. THIS MAY REQUIRE PERIODIC TOP DRESSING OF THE CONSTRUCTION ENTRANCES AS CONDITIONS DEMAND.
- THE TEMPORARY PARKING AND STORAGE AREA SHALL BE KEPT IN GOOD CONDITION (SUITABLE FOR PARKING AND STORAGE). THIS MAY REQUIRE PERIODIC TOP DRESSING OF THE TEMPORARY PARKING AS CONDITIONS DEMAND.
- IF THE STONES IN THE GRAVEL CURB INLET SEDIMENT FILTERS BECOME CLOGGED WITH SEDIMENT, THE STONES MUST BE PULLED AWAY, CLEANED AND REPLACED.

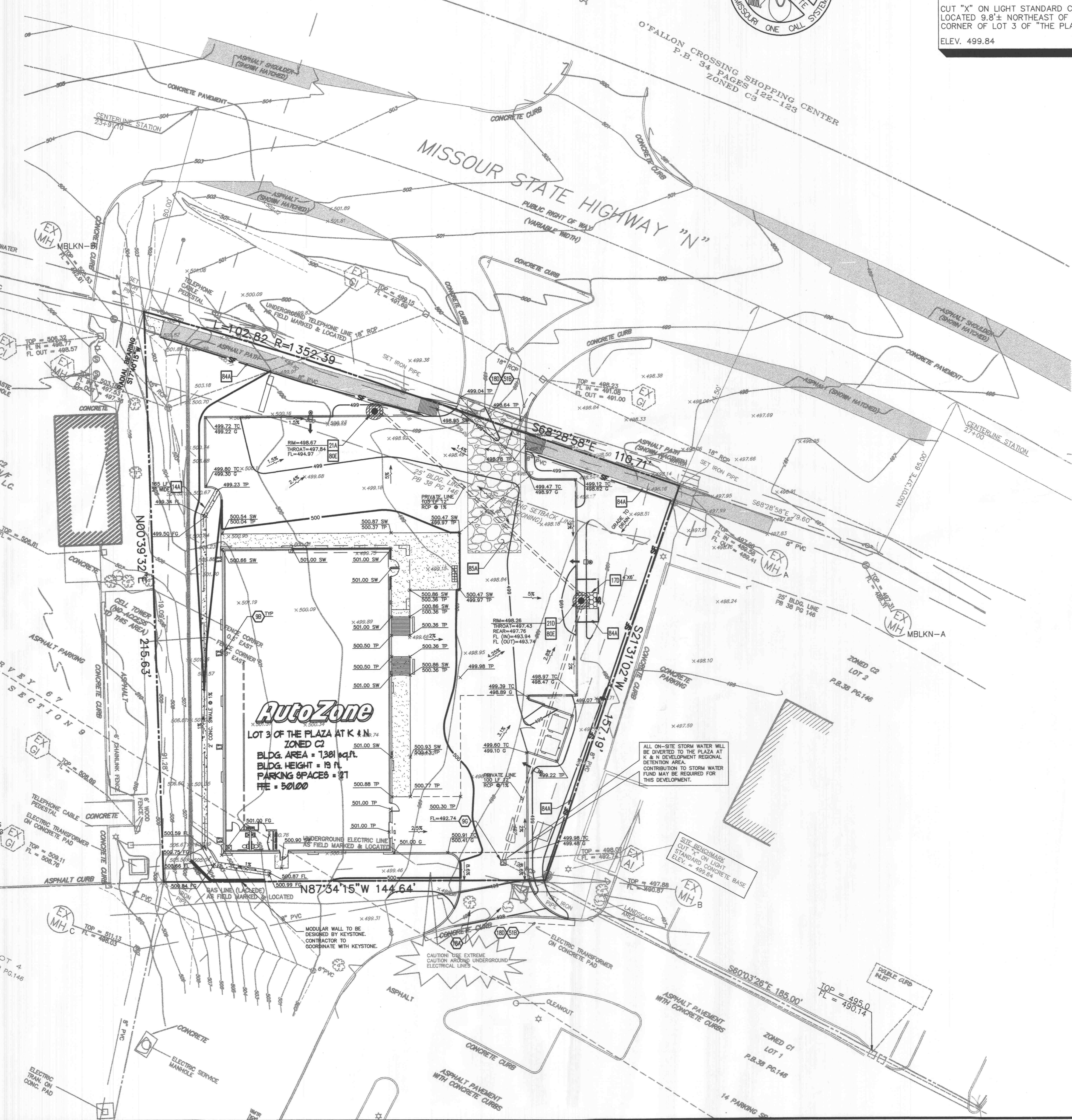

**LEGEND**

EXISTING		PROPOSED	
⊙	UTILITY POLE	---	BOUNDARY LINE
⊙	IRON PIPE	---	RIGHT OF WAY LINE
⊙	SANITARY MANHOLE	---	GRADE BREAK
---	SANITARY SEWER	---	CONTOUR ELEVATIONS
---	UNDERGROUND ELECTRIC	---	STORM DRAIN
---	STORM SEWER	---	LIMITS OF PAVING
---	OVERHEAD ELECTRIC	xx.xx	SPOT ELEVATIONS:
---	BURIED TELEPHONE	TC	= TOP OF CURB
---	GAS LINE	G	= GUTTER
---	WATER LINE	TP	= TOP OF PAVEMENT
		FG	= FINISHED GRADE
		FL	= FLOW LINE
		SW	= SIDEWALK

**GENERAL GRADING NOTES**

- PRIOR TO INSTALLATION OF STORM OR SANITARY SEWER, THE CONTRACTOR SHALL EXCAVATE, VERIFY, AND CALCULATE ALL CROSSINGS AND INFORM THE OWNER AND THE ENGINEER OF ANY CONFLICTS PRIOR TO CONSTRUCTION. THE ENGINEER WILL BE HELD HARMLESS IN THE EVENT THE ENGINEER IS NOT NOTIFIED OF DESIGN CONFLICTS.
- ALL SLOPES AND AREAS DISTURBED BY CONSTRUCTION SHALL BE GRADED SMOOTH AND FOUR INCHES OF TOPSOIL APPLIED, IF ADEQUATE TOPSOIL IS NOT AVAILABLE ON SITE, THE CONTRACTOR SHALL PROVIDE TOPSOIL, APPROVED BY THE OWNER, AS NEEDED. THE AREA SHALL THEN BE SEEDDED, FERTILIZED, MULCHED, WATERED AND MAINTAINED UNTIL HARDY GRASS GROWTH IS ESTABLISHED IN ALL AREAS (SEE LANDSCAPE PLAN FOR SEED MIX AND PROPER APPLICATION RATE). ANY AREAS DISTURBED FOR ANY REASON PRIOR TO FINAL ACCEPTANCE OF THE PROJECT SHALL BE CORRECTED BY THE CONTRACTOR AT NO ADDITIONAL COST TO THE OWNER.
- THE CONTRACTOR IS SPECIFICALLY CAUTIONED THAT THE LOCATION AND/OR ELEVATION OF EXISTING UTILITIES AS SHOWN ON THESE PLANS IS BASED ON RECORDS OF THE VARIOUS UTILITY COMPANIES, AND WHERE POSSIBLE, MEASUREMENTS TAKEN IN THE FIELD. THE INFORMATION IS NOT TO BE RELIED ON AS BEING EXACT OR COMPLETE. THE CONTRACTOR MUST CALL THE APPROPRIATE UTILITY COMPANY AT LEAST 48 HOURS BEFORE ANY EXCAVATION TO REQUEST EXACT FIELD LOCATION OF UTILITIES.
- UNLESS OTHERWISE SHOWN, CALLED OUT OR SPECIFIED HEREON OR WITHIN THE SPECIFICATIONS:
  - ALL STORM DRAIN PIPE BEDDING SHALL BE INSTALLED PER DETAIL 28A.
  - ALL STORM DRAIN PIPES ARE MEASURED FROM CENTER OF STRUCTURES AND ENDS OF FLARED END SECTIONS.
- INSTALL 5/8" DIAMETER TRASH BAR FOR ALL INLETS PER CITY STANDARD.

**GRADING DETAILS**

14A	CONCRETE SWALE
170	RIP-RAP PAD (SEE SIZE THIS SHEET)
20A	JUNCTION BOX
21A	CURB INLET
21B	MODIFIED CURB INLET
80E	TEMPORARY GRAVEL CURB INLET SEDIMENT FILTER
84A	TEMPORARY SILT FENCE
85A	TEMPORARY STONE CONSTRUCTION ENTRANCE

**GRADING NOTES**

- 98 PRECAST CONCRETE SPLASH PADS AT ROOF DRAINS (TYP. - SEE ARCH. PLANS FOR NO. & LOCATION OF DOWN SPOUTS)
- 96 REMOVE TOP OF EXISTING DRAINAGE STRUCTURE AND CONVERT TO A JUNCTION BOX PER DETAIL 20A.
- 18A EXISTING TO BE REMOVED
- 180 MATCH EXISTING PAVEMENT ELEVATIONS
- 51B LIMITS OF SAWCUT AND PAVEMENT REMOVAL

**AutoZone**  
STORE DEVELOPMENT  
PHONE: (901) 495-8757

**CEE ENGINEERING ASSOCIATES, INC.**  
PLANNERS  
12300 Ford Rd., Ste. 110  
DALLAS, TX 75244  
JOB NO.: 19476  
DATE: 10-06-04  
DWG NAME: 9476RPP01  
FAK(972) 488-6232

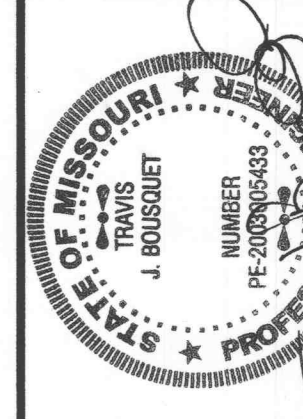

SCALE:  
**1:20'**

**REVISION**

1.	REVISED PLANS PER CITY ON 9/22/04
2.	REVISED PLANS PER CITY ON 10/06/04
3.	
4.	
5.	
6.	
7.	
PRN:	TJB
PM:	LWY
DES:	RK

BLDG TYPE: 7N2-R

**C2**