

6 SCREENWALL PLAN  
A5.3 1"=1'-0"

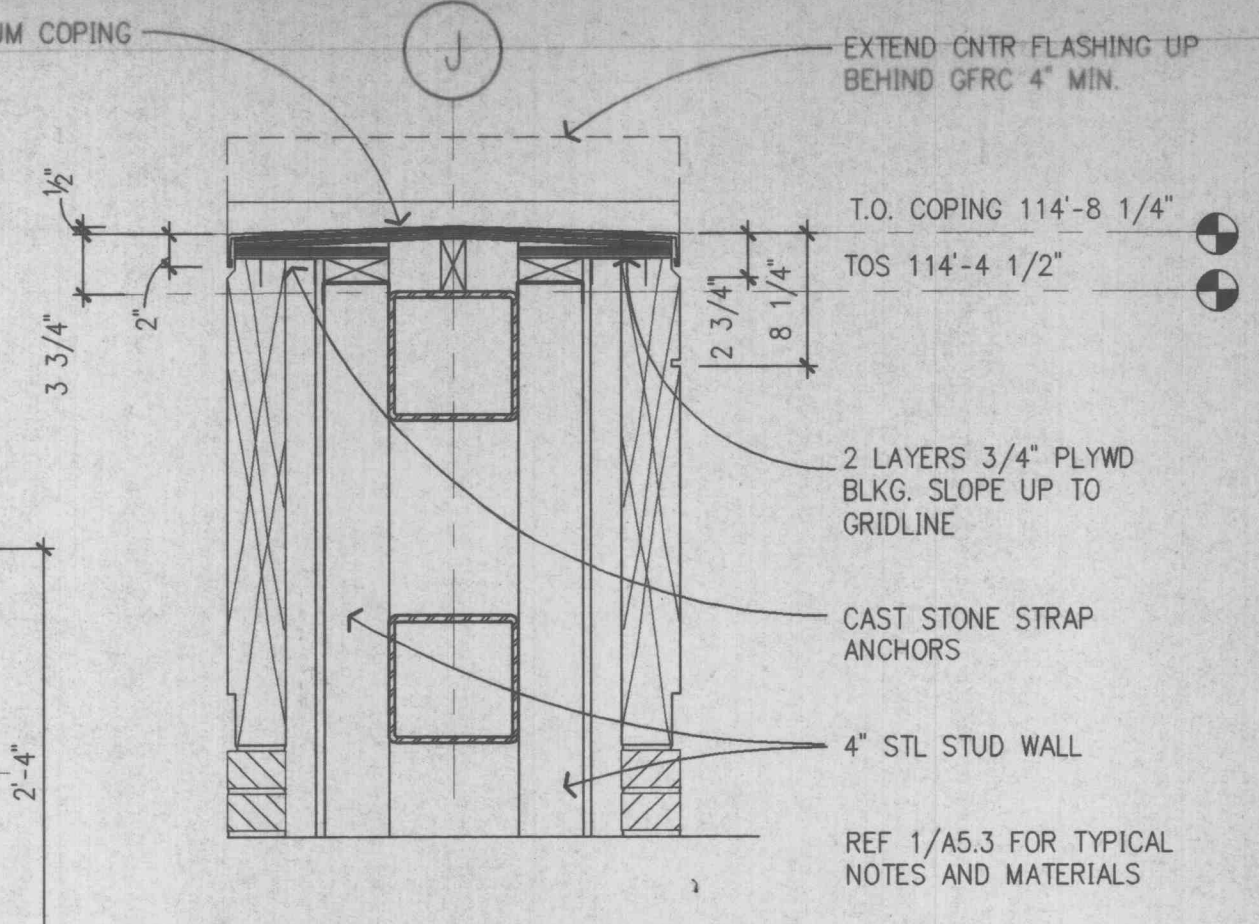

7 COPING DETAIL  
A5.3 1"=1'-0"

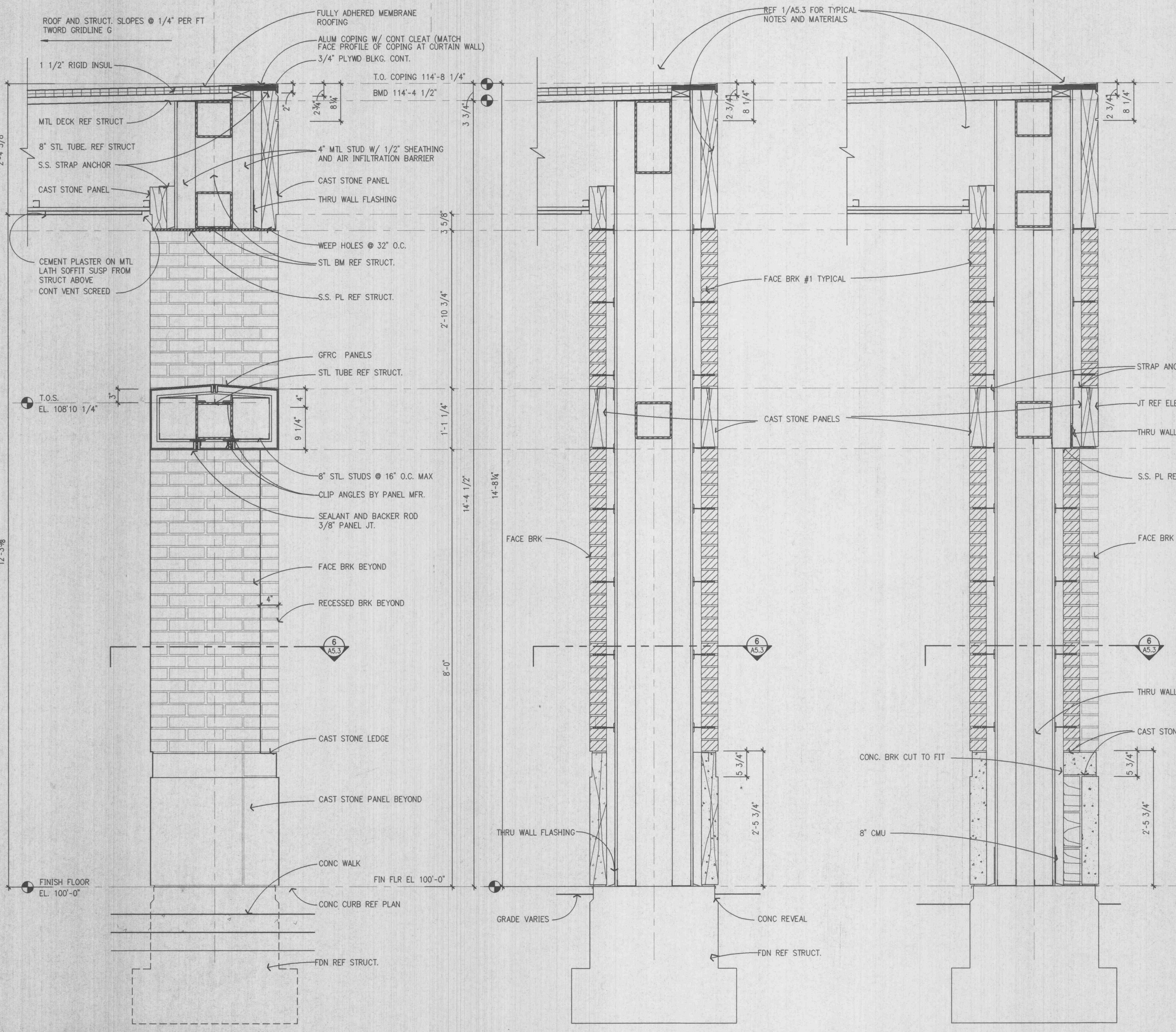

1 SCREENWALL SECTION  
A5.3 1"=1'-0"

2 SCREENWALL SECTION  
A5.3 1"=1'-0"

3 SCREENWALL SECTION  
A5.3 1"=1'-0"

4 VESTIBULE ENTRY WALL SECTION  
A5.3 1"=1'-0"

5 VESTIBULE SECTION  
A5.3 1"=1'-0"

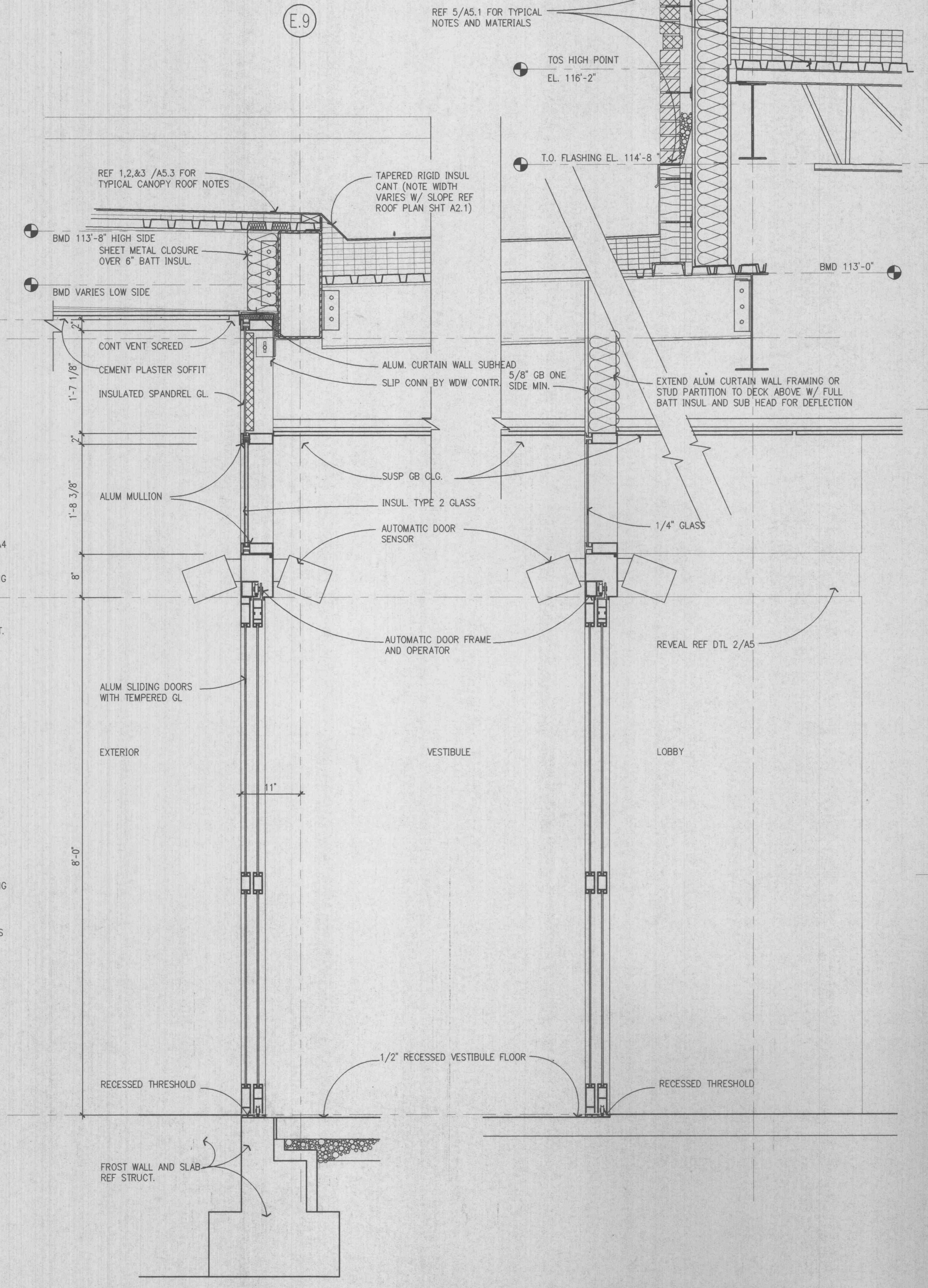

I hereby certify that the portion of this technical submission described below was prepared by me or under my direct supervision and responsible charge. I am a duly registered architect under the laws of the state of Missouri.

Name: Steven E. Lichtenfeld

Signature: \_\_\_\_\_

Sheet: A5.3 of A6.5

**Wischmeyer**  
THE WISCHMEYER ARCHITECTS

St. Louis, Missouri  
Springfield, Missouri  
Fayetteville, Arkansas

Architecture  
Planning  
Interiors  
Consulting

1221 Locust Street  
Saint Louis, Missouri 63103  
314.231.4704 Telephone  
314.231.4331 Fax

Client:

**BJC Health System**  
9890 Clayton Road  
Suite 100  
St. Louis, Mo. 63124  
1-314-953-1980



Project:

**BJC - O'Fallon  
Family Health  
Center**

2360 Highway K  
O'Fallon, Missouri  
63366

Revisions

Prj # **97049**  
Date: **11-14-97**  
Sheet Contents  
**WALL SECTIONS**

Sheet No.  
**A5.3**  
The Wischmeyer Architects, Inc. 1997(C)