

General Electrical Notes:

1. ALL RECEPTACLES AND SWITCHES TO BE MOUNTED @ 18" & 48" RESPECTIVELY.
2. ALL CONNECTION TO SIGNS SHALL BE MADE BY THE SIGN CONTRACTOR.
3. ALL WIRING SHALL BE A MINIMUM OF #12 AWG COPPER UNLESS OTHERWISE NOTED.
4. ALL WORK SHALL COMPLY WITH THE 1996 NEC.
5. ALL WIRING DEVICES TO BE IVORY IN COLOR.
6. ALL DEVICES TO BE STANDARD COMMERCIAL GRADE.
7. NOT USED
8. NOT USED
9. NOT USED
10. NOT USED
11. NOT USED
12. NOT USED

{Note: All the above notes are for all electrical drawings in this Package.}

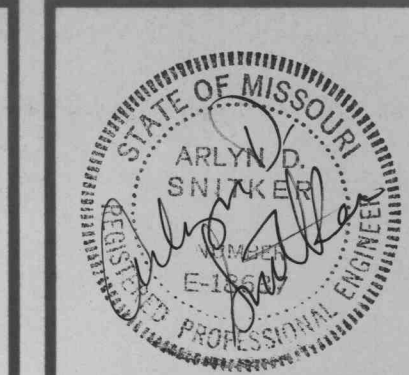

DISCLAIMER:
ATTACHMENT OF THIS SEAL TO THIS DOCUMENT IS MADE ONLY FOR THE PURPOSE OF AUTHENTICATING THIS DOCUMENT. RESPONSIBILITY FOR ALL OTHER DOCUMENTS IN ACCORDANCE WITH 317.141 (2) RSMo, IS NOT ASSUMED BY THE ENGINEER.



BJC / O'FALLON
FAMILY HEALTH CENTER
2630 Highway K
O'Fallon, Missouri 63366

Revisions	
Date	Description

DR	CK	DATE
PLS	ADB	11/14/97

Plotted: 11/14/97

Sheet No.
E-4

Job No. 9756-0598

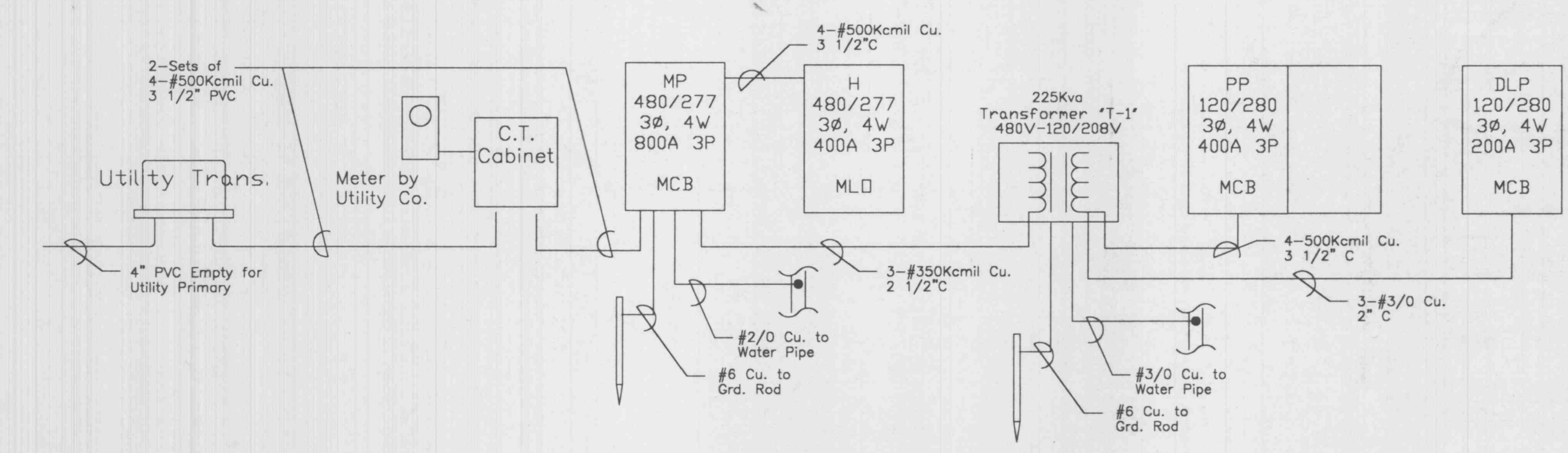
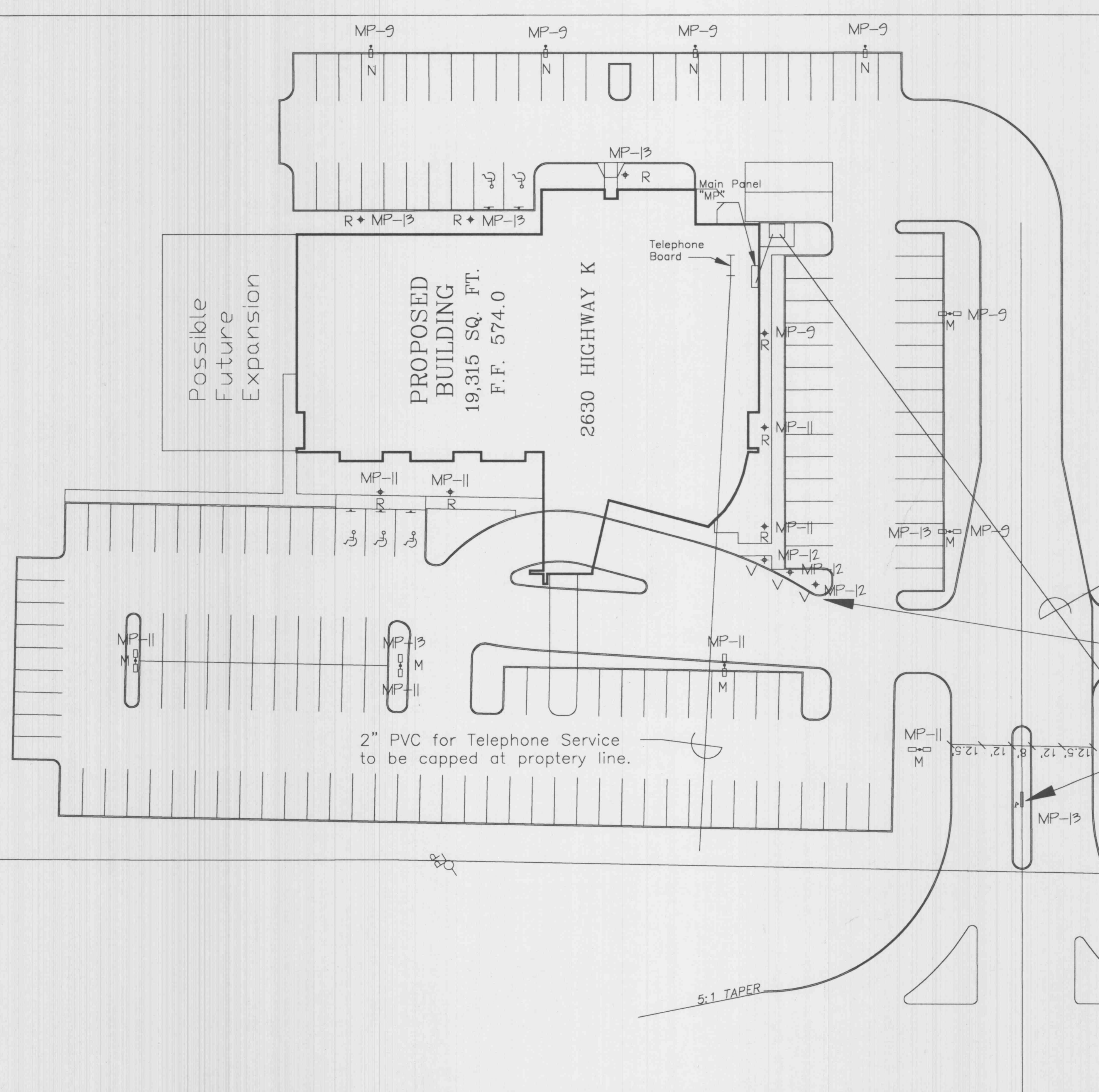

RISER DIAGRAM
Scale: N.T.S.

4" PVC Empty for Utility Primary

Note: Circuit MP-12 is controlled by photo cell for flag pole lights

Note: Circuit MP-9 and MP-11 are controlled by Time Clock "TC-1". Circuit MP-13 is controlled by photocell.

BJC Entrance Sign

SITE LIGHTING PLAN
Scale: 1" = 30'-0"