



FOR PLUMBING DESIGN ONLY

I hereby certify that the portion of this technical submission described herein was prepared by me or under my direct supervision and responsible charge. I am a duly registered engineer under the laws of the State of Missouri.

Name: **GEORGE H. PAUBEL**
Signature: *George H. Paubel*
Title: P-1 P-2

Wischmeyer
THE WISCHMEYER ARCHITECTS

St. Louis, Missouri
Springfield, Missouri
Fayetteville, Arkansas

Architecture
Planning
Interiors
Consulting

1221 Locust Street
Saint Louis, Missouri 63103
314.231.4704 Telephone
314.231.4331 Fax

KYHL COMPANY
DESIGN/BUILD
PLUMBING CONTRACTORS
291 4300
291 5629 FAX

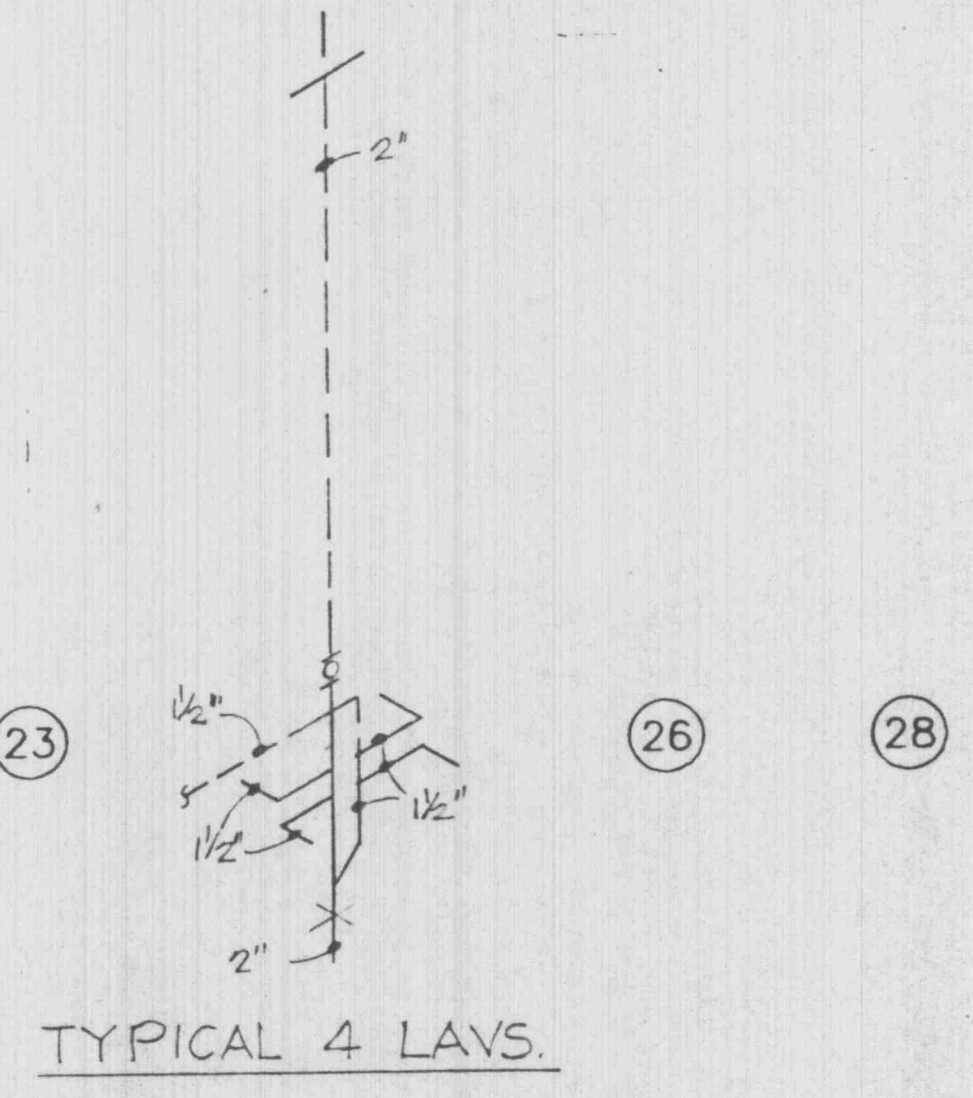
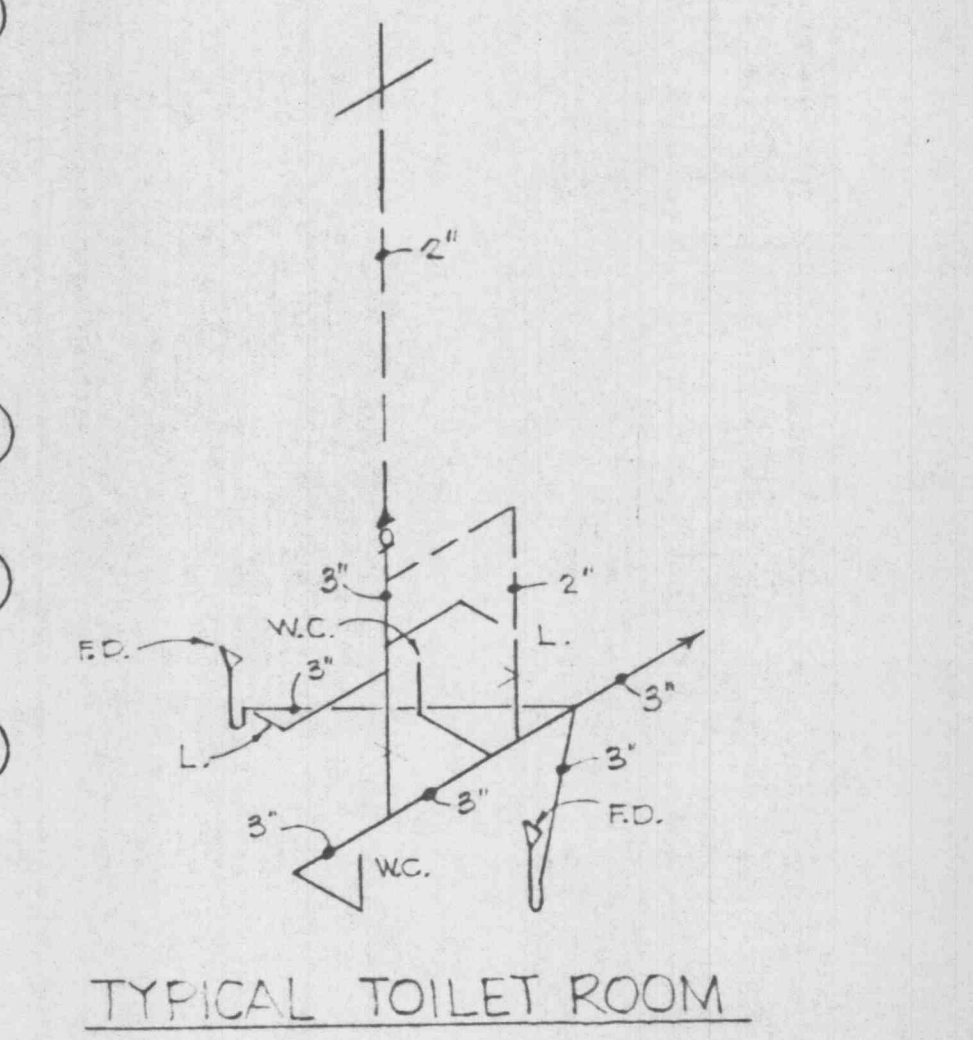
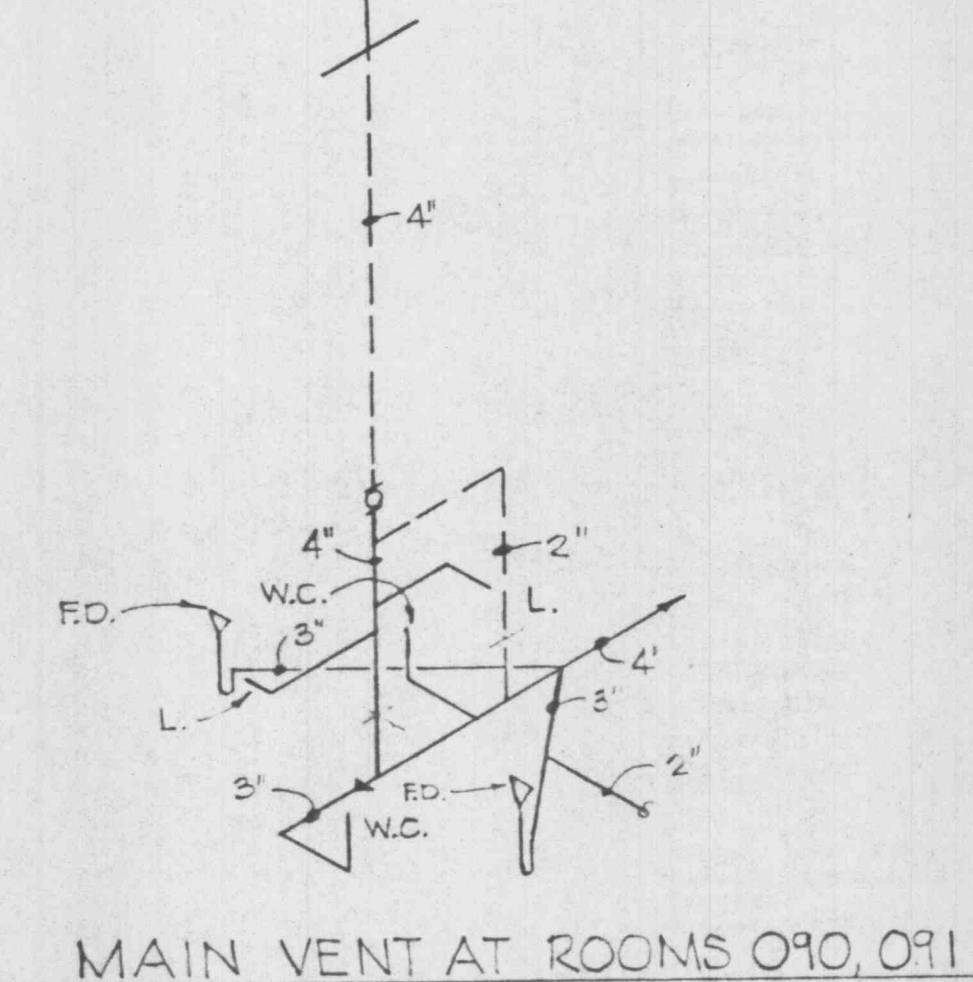
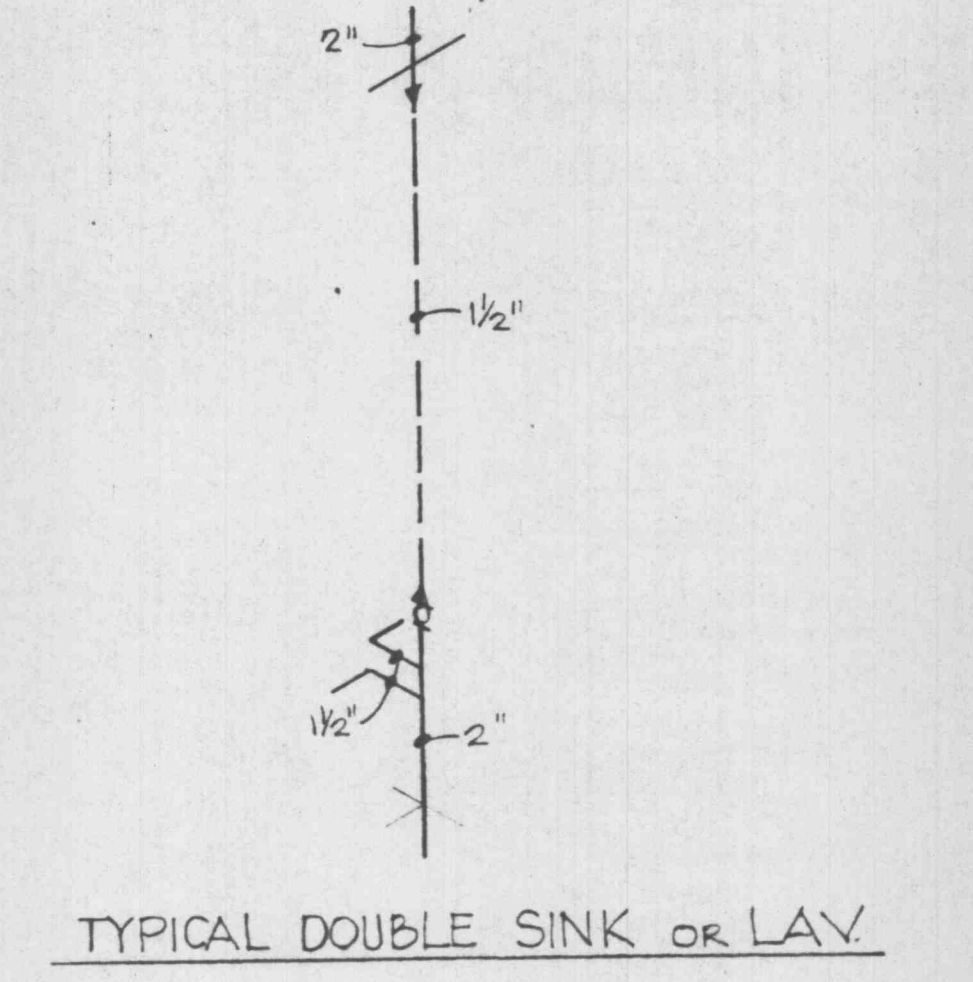
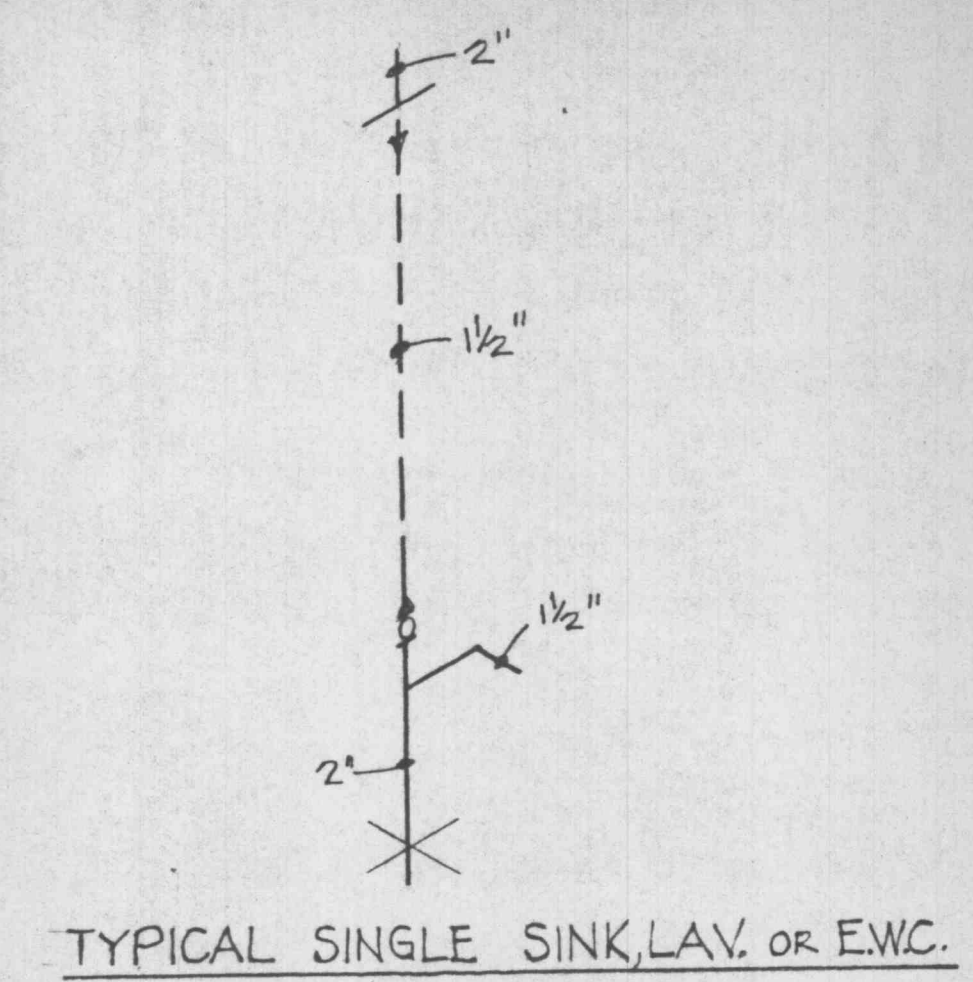
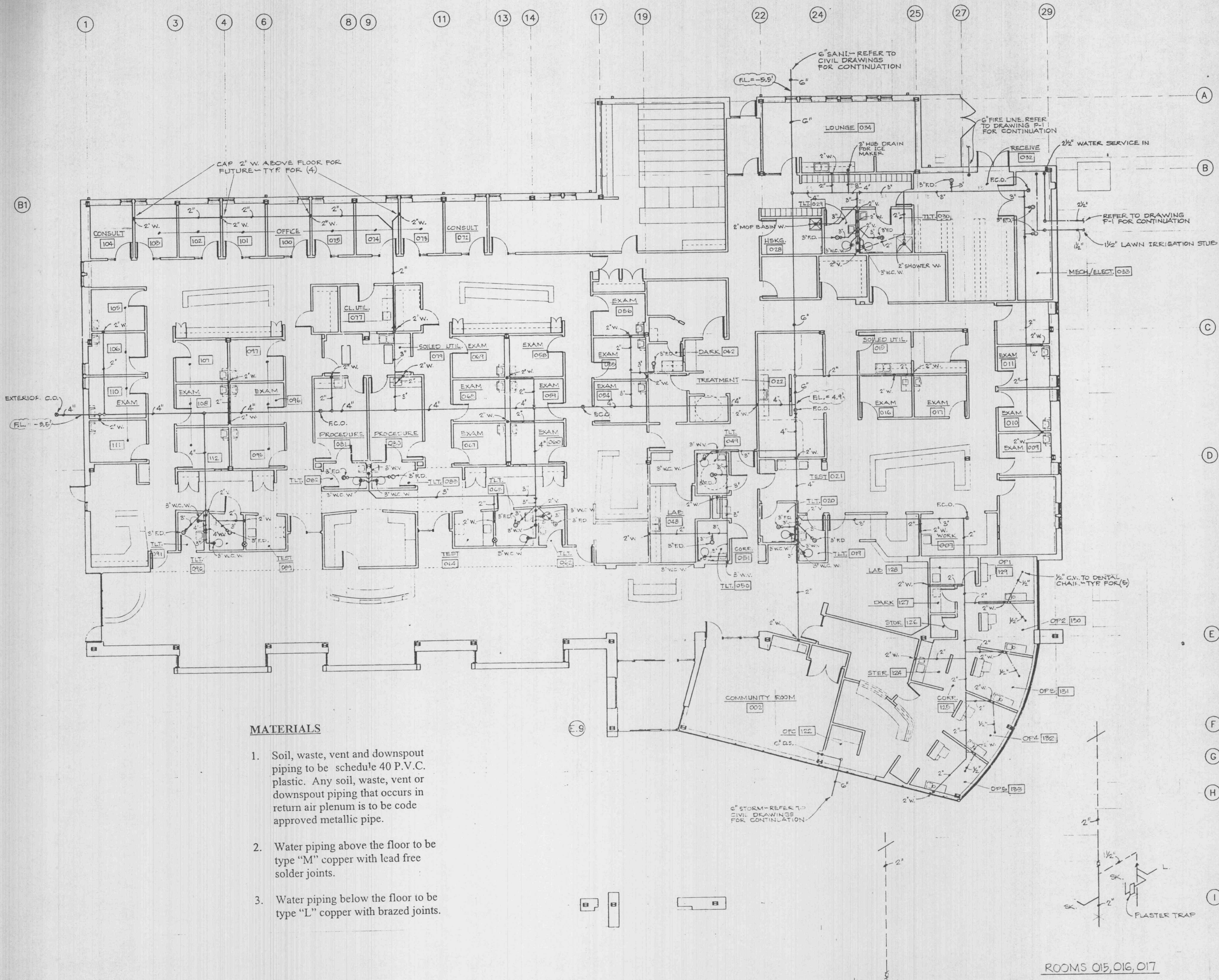

- MATERIALS**
1. Soil, waste, vent and downspout piping to be schedule 40 P.V.C. plastic. Any soil, waste, vent or downspout piping that occurs in return air plenum is to be code approved metallic pipe.
 2. Water piping above the floor to be type "M" copper with lead free solder joints.
 3. Water piping below the floor to be type "L" copper with brazed joints.

FLOOR PLAN
1/8" = 1'-0"
UNDERFLOOR PLUMBING

W.	WASTE
V.	VENT
W.V.	WET VENT
W.C.	WATER CLOSET
F.L.	FLOW LINE
F.C.O.	FLOOR CLEANOUT
F.D.	FLOOR DRAIN
C.W.	COLD WATER
D.S.	DOWNSPOUT

Client

BJC HEALTH SYSTEM

Project
BJC - O'Fallon Family Health Center

O'Fallon, Missouri

Revisions

Prj #
Date: 11-14-97
Sheet Contents

Sheet No.
P-2
The Wischmeyer Architects, Inc. 10/97(c)