

STATE HIGHWAY DD (VARIABLE WIDTH)

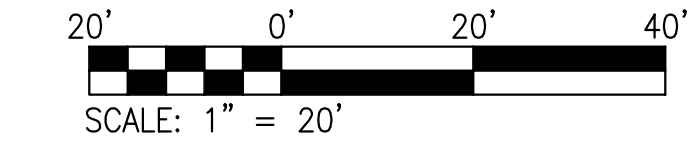

GRADING ABBREVIATIONS

- BC BOTTOM OF CURB FACE
- BW BOTTOM OF WALL
- EC EDGE OF CONCRETE
- FF FINISHED FLOOR
- FG FINISHED GRADE
- HP HIGH POINT
- LP LOW POINT
- ME MATCH EXISTING
- TC TOP OF CURB FACE
- TP TOP OF PAVEMENT
- TW TOP OF WALL

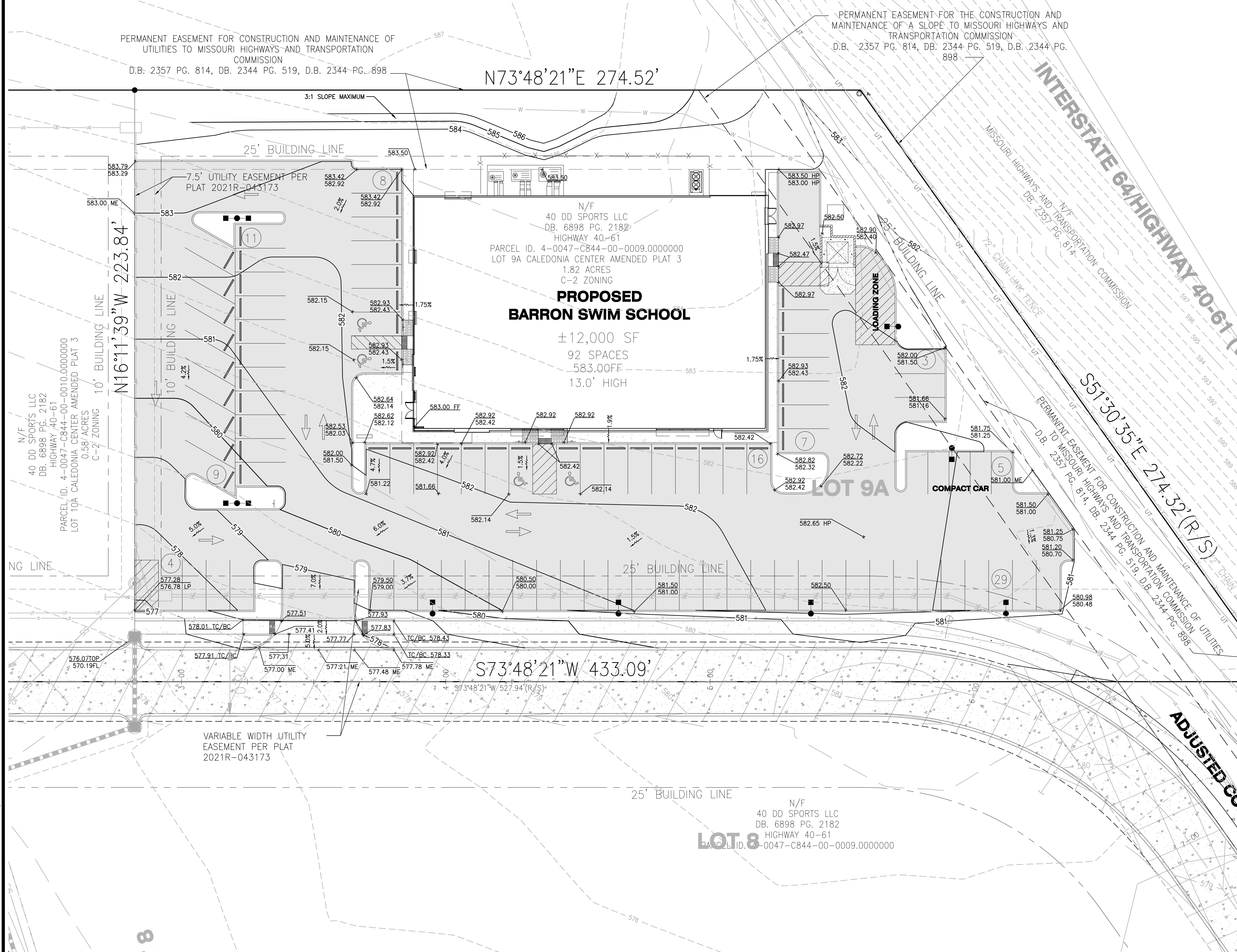
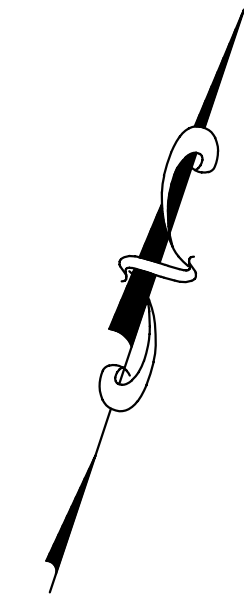

DEVELOPER/OWNER:  
**BARRON SWIM SCHOOL**  
 1158 LINDBERGH BUSINESS CT.  
 ST. LOUIS, MO 63123

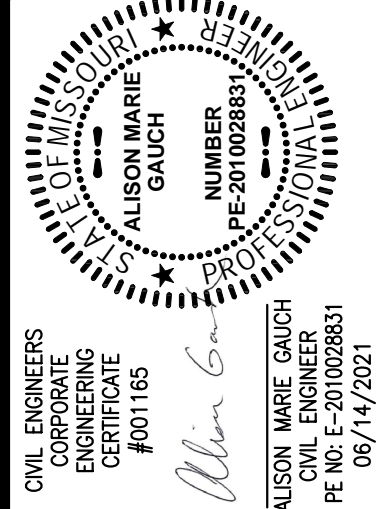

CIVIL ENGINEERS  
 CORPORATE  
 CERTIFICATE  
 #01165  
 ALISON MARIE GAUCH  
 06/14/2021

**BARRON SWIM SCHOOL**  
 CALEDONIA CENTER, LOT 9A  
 OF FALLON, MO 63368

**GRADING PLAN**

**+ ST. CHARLES**  
 1520 S. Fifth Street  
 Suite 307  
 St. Charles, MO 63303  
 636.979.4444  
 www.stcharlesmo.com

**COLE**  
 CIVIL ENGINEERING / SURVEYING / PLANNING / LANDSCAPE ARCHITECTURE  
 Cole & Associates, Inc. is an Equal Opportunity Employer. M.F.A. is a Registered Professional Engineer in the State of Missouri.

DESIGN/CALC BY:	CAW
DRAWN BY:	CAW
CHECKED BY:	AMG
DRAWING SCALE:	AS SHOWN
DATE:	06/14/21
Job Number	21-0036-000A
Sheet Number	C5.0

USER: Alison\_Gauch TAB: C5.0\_GRADE  
 DATE: June 15, 2021 - 2:43:53 PM  
 DRAWING: S:\0036\2021\21-0036-000A\0000\CADD\C-Plan\Grading\01\_Plan\_C5.0.dwg