

GRADING PLAN YARDAGES

	CUT	FILL
AREA 1	27,142	11,689
AREA 2	+ 113,620	+ 20,224
(GRADED IN 1985)	140,762 C.Y.	31,913 C.Y.

EXTRA CUT OF 108,849 C.Y. (140,762-31,913)
 WAS PLACED IN AREA 3 IN 1985.

	CUT	FILL
AREA 3	37,024	39,850
AREA 4	+ 39,803	+ 145,825
	76,827 C.Y.	185,675 C.Y.

BID YARDAGE 76,826 C.Y.

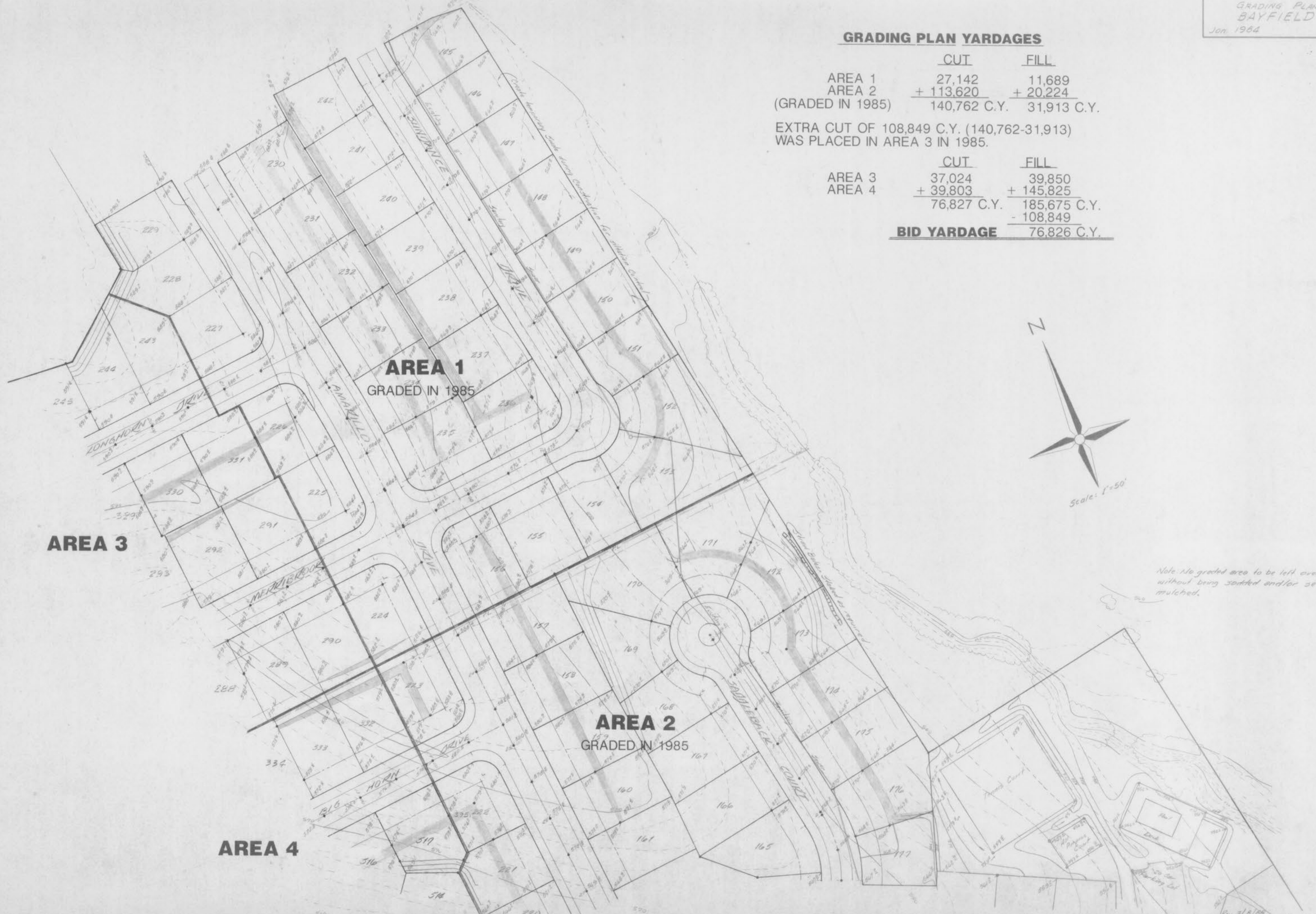

Note: No graded area to be left over winter without being sodded and/or seeded and mulched.