

CENTERLINE CURVE INFORMATION

C-1	R=150.00 L=85.23' Δ=32°33'20"	C-5	R=1250.00' L=177.46' Δ=8°7'11"
C-2	R=225.00' L=144.89' Δ=32°33'20"	C-6	R=745.00' L=105.58' Δ=8°7'11"
C-3	R=995.00' L=141.01' Δ=8°7'11"	C-7	R=1060.00' L=29.59' Δ=1°35'58"
C-4	R=1000.00' L=141.72' Δ=8°7'11"	C-8	R=150.00' L=85.23' Δ=32°33'20"

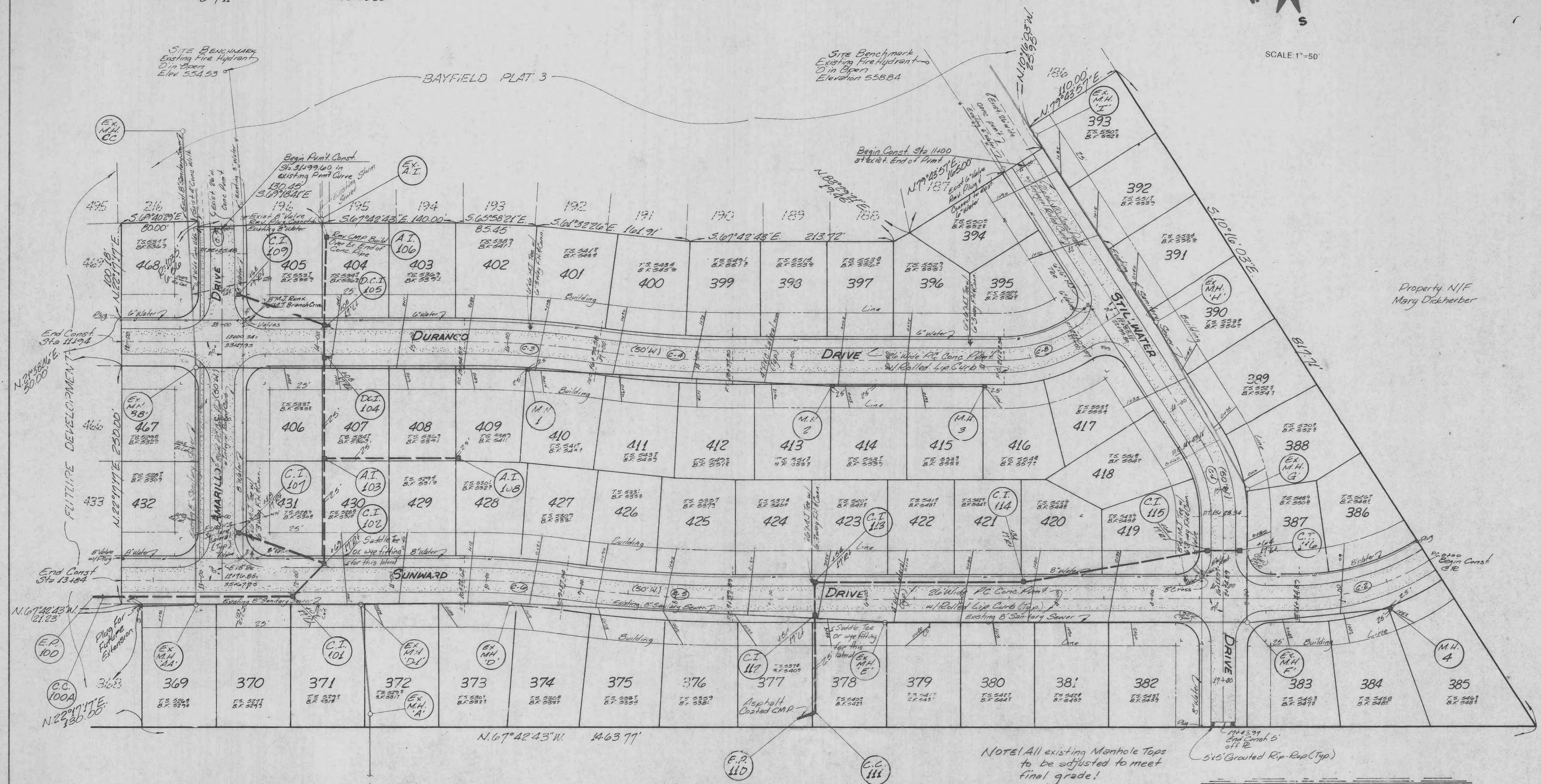
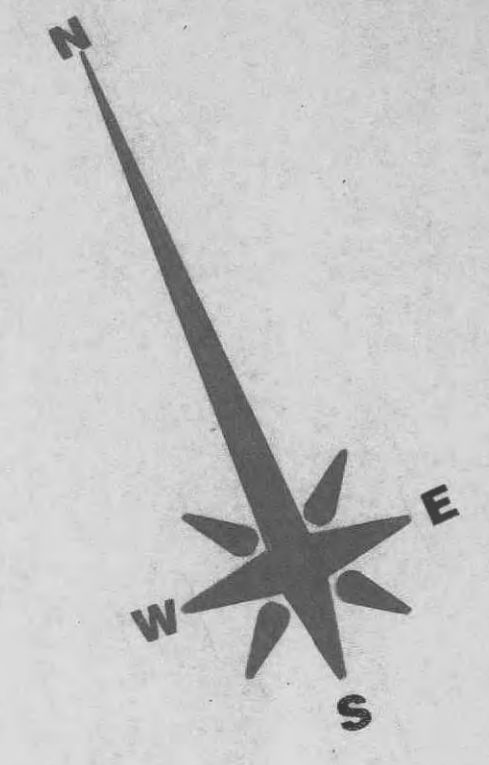

NOTE: All proposed laterals on the existing 8" Sanitary Sewer to use the existing wyes at the stationing shown, unless otherwise called out as needing a saddle tee or wye fitting. (Lots 430 and 378)

NOTE: Tail Stake Elevations are design elevations. Basement Floor Elevations are the minimum elevations that will clear Tail Sicks with the foundation and not necessarily the Elevation that will make the lot earthwork balance.

NOTE: All existing Manhole Tops to be adjusted to meet final grade!

See sheet 11 for waterline layout!

Property N/F Mary Dickherber