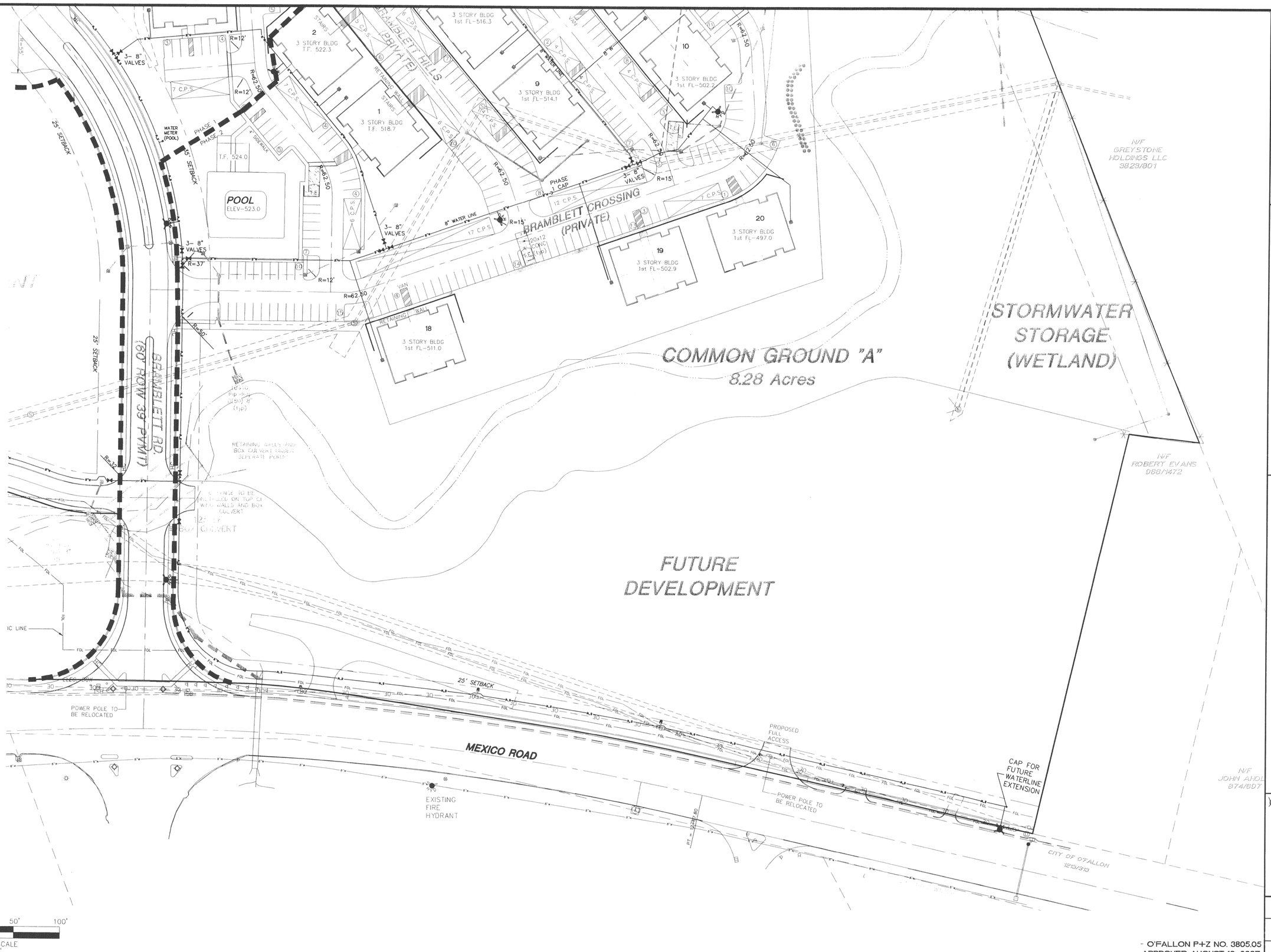


THE UNDERGROUND UTILITIES SHOWN HEREIN WERE PLOTTED FROM AVAILABLE INFORMATION AND DO NOT PURPORT TO BE ABSOLUTELY ACCURATE AND NONEXISTENT. SIZE, TYPE, NUMBER OR LOCATION OF FACILITIES OTHER THAN THE GENERAL CONTRACTOR SHALL BE RESPONSIBLE FOR VERIFYING THE ACTUAL LOCATION OF ALL UNDERGROUND UTILITIES, SHOWN OR NOT SHOWN, AND SAID UTILITIES SHALL BE RELOCATED WITHOUT EXPENSE TO THE OWNER OR CONSTRUCTION OF IMPROVEMENTS. THESE PROVISIONS SHALL IN NO WAY ABSOLVE ANY PARTY FROM COMPLYING WITH THE UNDERGROUND FACILITY SAFETY AND DAMAGE PREVENTION ACT, CHAPTER 319, RSMO.

| | |
|---|---|
| 01/18/08 | REVISED BID SET |
| 02/18/08 | REVISED PER CITY COMMENTS |
| 09/25/08 | REVISED PHASE PLAN |
| 10/02/08 | REVISED PHASE PLAN |

# BELLEAU CROSSING WATER PLAN


ST. CHARLES ENGINEERING & SURVEYING, INC.
801 S. FIFTH STREET, SUITE 202
ST. CHARLES, MO 63301
TEL. (636) 947-0607 FAX: (636) 947-2448


STATE OF MISSOURI
KARL A. TONNY
SCHEME
NUMBER
PE-2003015039
PROFESSIONAL ENGINEER

10-2-08

ORDER NO.
04-1419-01

DATE

C-20

- O'FALLON P+Z NO. 3805.05
APPROVED AUGUST 16, 2007

t:\041419\dwg\041419.dwg 10/02/08-10:43am