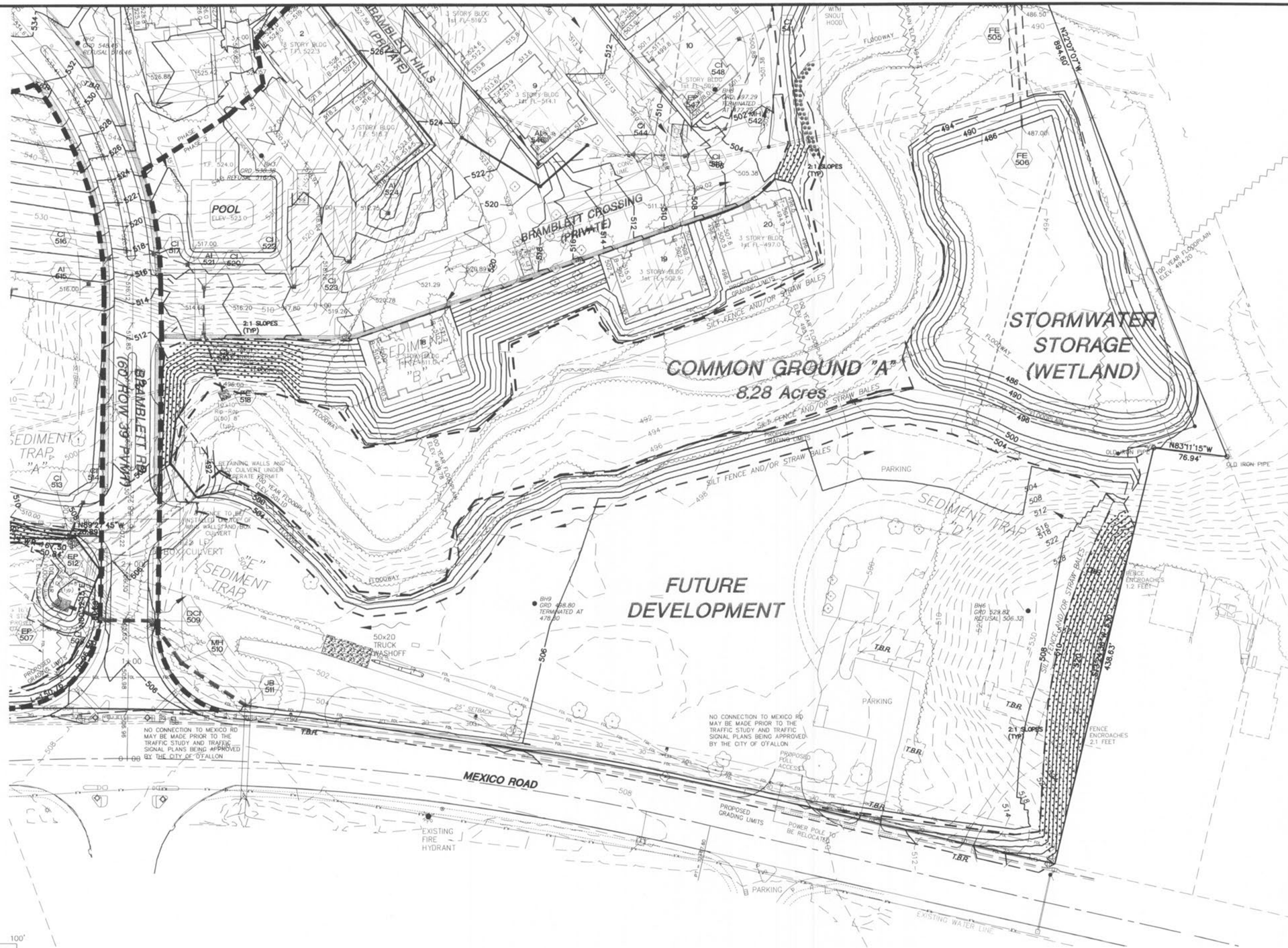

THE UNDERGROUND UTILITIES SHOWN HEREIN WERE PLOTTED FROM AVAILABLE INFORMATION AND DO NOT NECESSARILY REFLECT THE ACTUAL EXISTENCE OR NONEXISTENCE, SIZE, TYPE, NUMBER OR LOCATION OF THESE OR OTHER UTILITIES. THE CONTRACTOR SHALL BE RESPONSIBLE FOR VERIFYING THE ACTUAL LOCATION OF ALL UTILITIES SHOWN HEREIN. ANY DAMAGE TO ANY OF THESE UTILITIES SHALL BE LOCATED IN THE FIELD PRIOR TO ANY GRADING, EXCAVATION OR CONSTRUCTION OF IMPROVEMENTS. THESE PROVISIONS SHALL IN NO WAY ABROGATE THE RIGHTS OF THE PUBLIC UNDER THE UNDERGROUND FACILITY SAFETY AND DAMAGE PREVENTION ACT, CHAPTER 319, RSMO.

O'FALLON P+Z NO. 3805.05
APPROVED AUGUST 16, 2007

e:\041419\dwg\041419.dwg 03/05/09-10:02am

02/18/08	REVISED PER CITY COMMENTS
06/06/08	REVISED STORM SEWERS
09/25/08	REVISED PHASE PLAN
10/02/08	REVISED PHASE PLAN

BELLEAU CROSSING GRADING

SCES
ST. CHARLES ENGINEERING & SURVEYING, INC.
801 S. FIFTH STREET, SUITE 202
ST. CHARLES, MO 63301
TEL: (636) 947-0607 FAX: (636) 947-2448

STATE OF MISSOURI
KARL ANTHONY SCHOENIKE
NUMBER PE-2003015033
PROFESSIONAL ENGINEER
3-5-09

ORDER NO.
04-1419-01

DATE

C-8