

REVISIONS:
 9-22-03 Per Client Comment
 9-30-03 Per City Comments

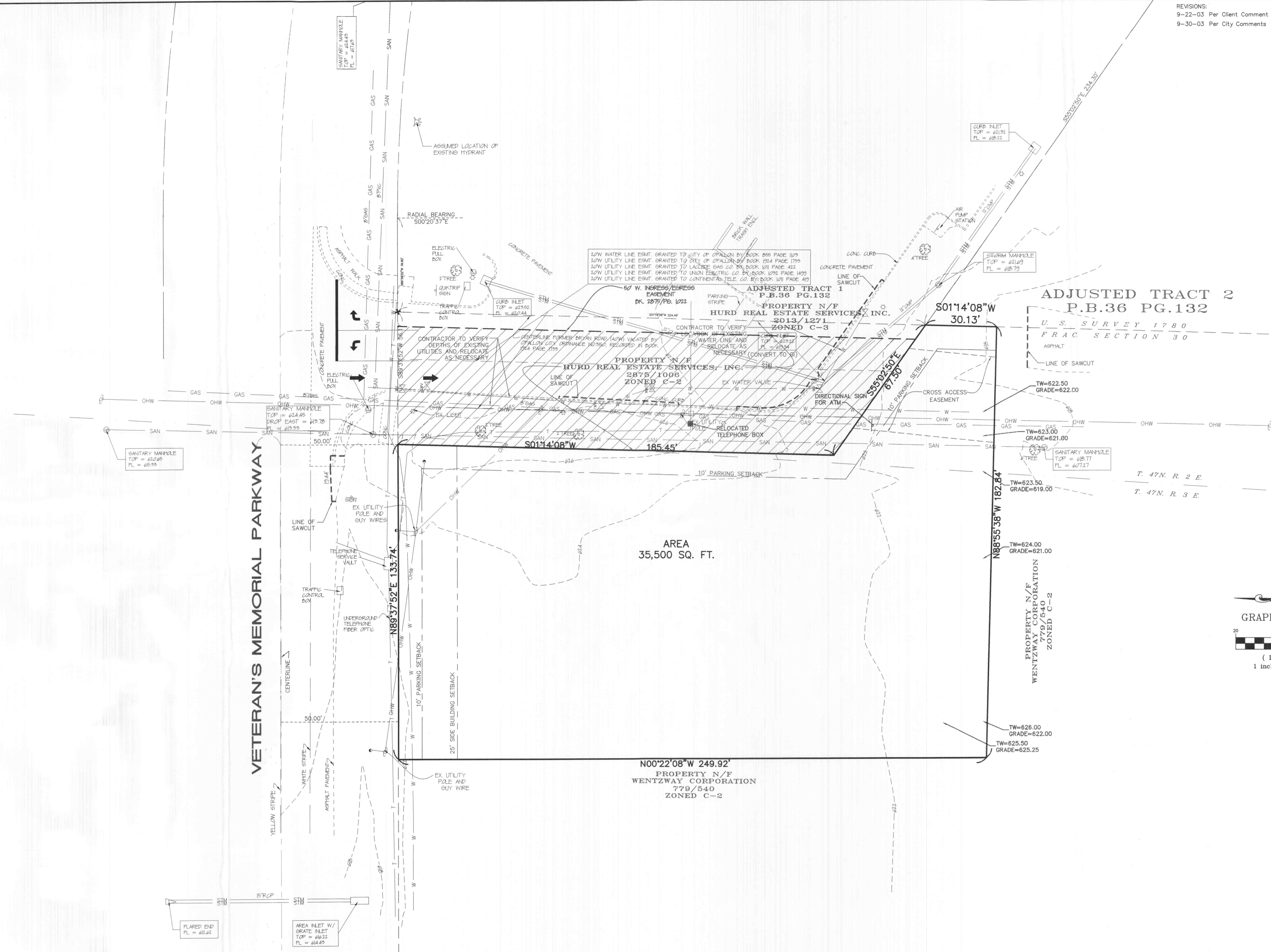

ADJUSTED TRACT 2
 P.B.36 PG.132

ADJUSTED TRACT 1
 P.B.36 PG.132

PROPERTY N/F
HURD REAL ESTATE SERVICES, INC.
 2875/1006
 ZONED C-2

AREA
 35,500 SQ. FT.

PROPERTY N/F
WENTZWAY CORPORATION
 779/540
 ZONED C-2

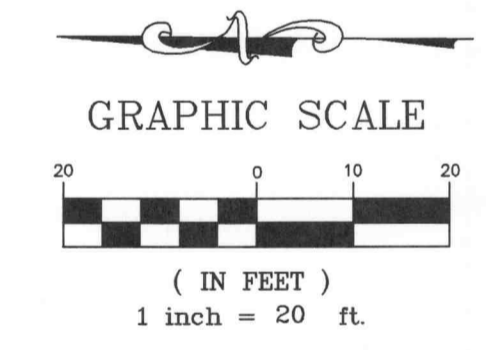

UNDERGROUND UTILITIES HAVE BEEN PLOTTED FROM AVAILABLE INFORMATION AND THEREFORE THEIR LOCATIONS SHALL BE CONSIDERED APPROXIMATE ONLY. THE VERIFICATION OF THE LOCATION OF ALL UNDERGROUND UTILITIES, EITHER SHOWN OR NOT SHOWN ON THESE PLANS SHALL BE THE RESPONSIBILITY OF THE CONTRACTOR, AND SHALL BE LOCATED PRIOR TO ANY GRADING OR CONSTRUCTION OF THE IMPROVEMENTS.