

ACCESSORY SCHEDULE

ACC #	DESCRIPTION	MANUF	MODEL #	MOUNTING HEIGHT	COMMENTS
A1	SURFACE MOUNTED PAPER TOWEL DISPENSER	BOBRICK	B-262	66" A.F.F. TO TOP. OF UNIT	59 1/2" A.F.F. TO TOP. OF UNIT FOR H.C. TOILET
B1	SURFACE MOUNTED SOAP DISPENSER	BOBRICK	B-4112	45" A.F.F. TO TOP. OF UNIT	
C1	INDIVIDUAL MIRROR (20" W X 42" H)	BOBRICK	B-290-2042	40" A.F.F. TO BOT. OF UNIT	
E1	SURFACE-MOUNTED MULT-ROLL TOILET TISSUE DISPENSER	BOBRICK	B-2888	34" A.F.F. TO TOP. OF UNIT	
G1	GRAB BAR - 36" STRAIGHT BAR (BEHIND TOILET)	BOBRICK	B-6806.99X36	33" A.F.F. TO CENTERLINE	
G2	GRAB BAR - 42" STRAIGHT BAR (SIDE OF TOILET)	BOBRICK	B-6806.99X42	33" A.F.F. TO CENTERLINE	

NOTE:
ALL 3 HR. PARTITIONS SHALL RUN TO UNDERSIDE OF ROOF DECK. FILL ALL VOIDS WITH FIRE SAFING INSULATION. ALL PENETRATIONS THRU FIRE WALLS SHALL BE SEALED WITH APPROPRIATE 3 HR. RATED FIRE STOPPING.

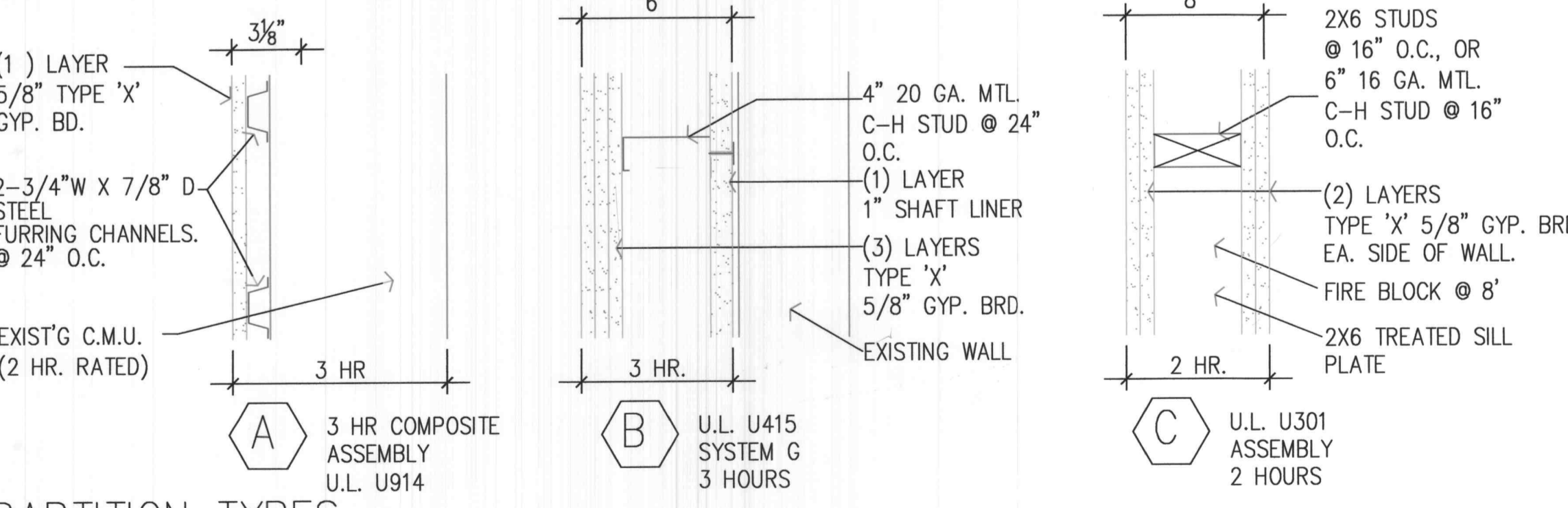

PARTITION TYPES

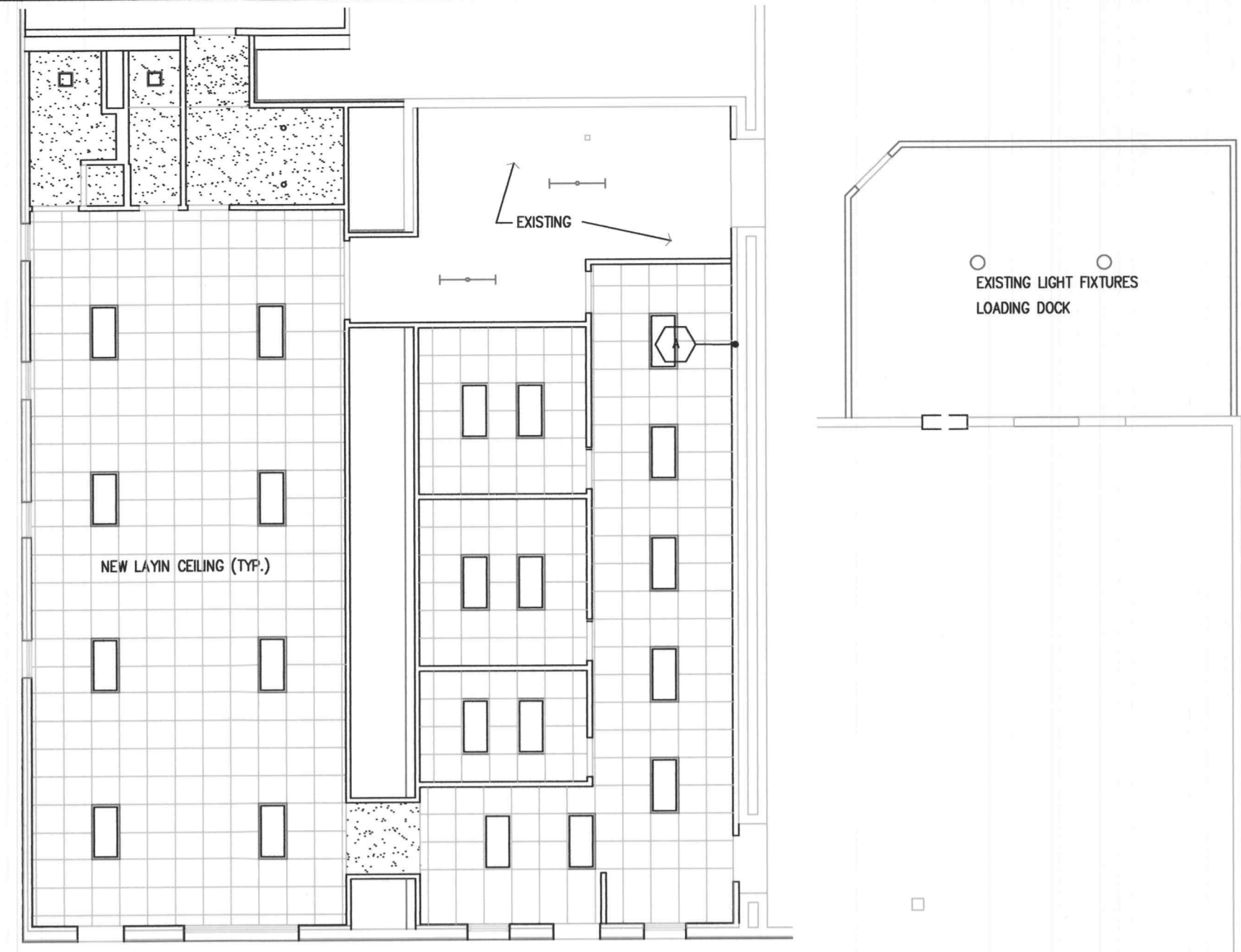
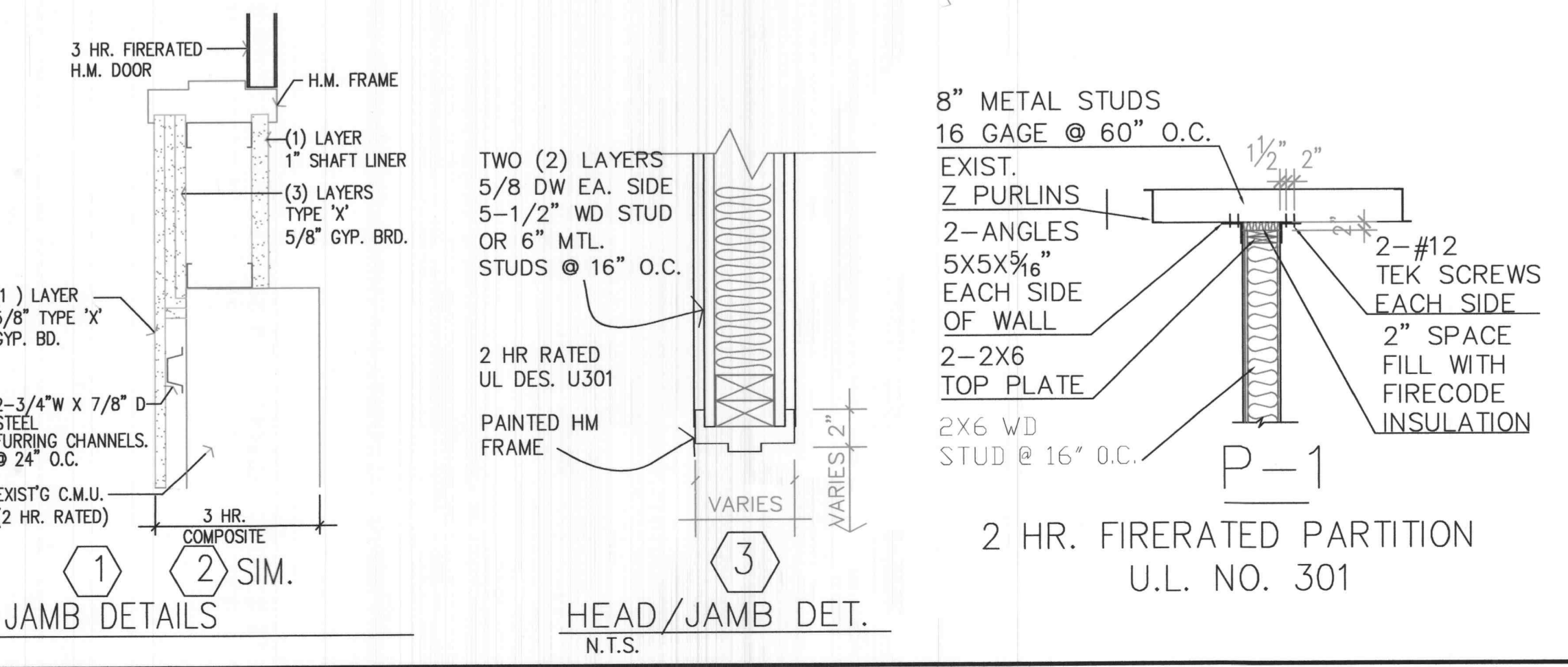

PARTIAL REFLECTED CEILING PLANS
SCALE 1" = 10' - 0"

NOTE:
1. EXISTING LIGHT FIXTURES TO REMAIN 'AS IS' IN WAREHOUSES #1, #2, & #3.
2. PATCH ALL OPENINGS IN EXISTING GYP. BD CEILING ABOVE NEW LAY-IN CEILING.
3. FOR EXIT LIGHTS REFER TO ELECTRICAL DRAWINGS.

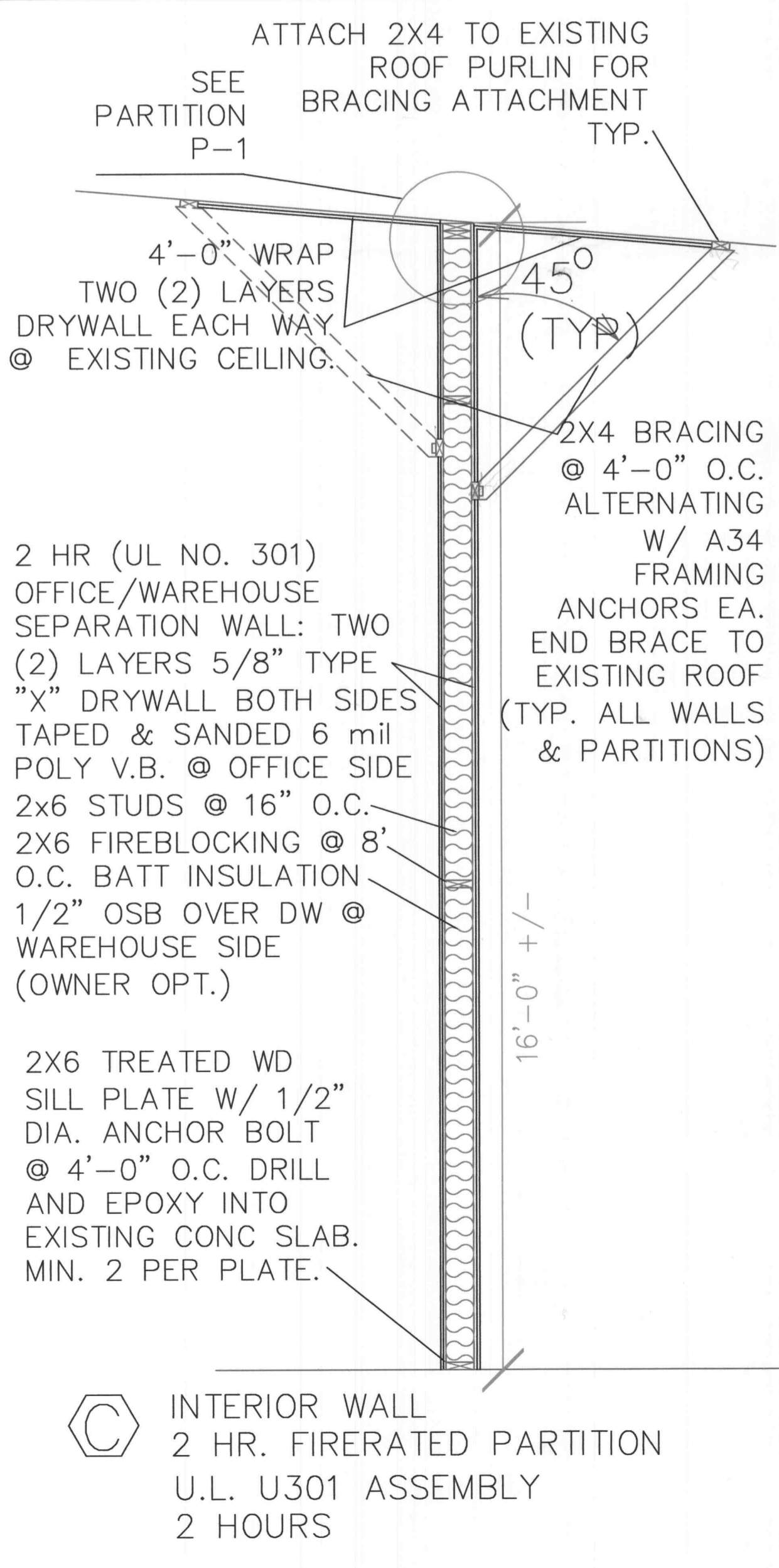

INTERIOR WALL
2 HR. FIRERATED PARTITION
U.L. U301 ASSEMBLY
2 HOURS

- DRAWING KEY NOTES
- NEW 3'-0" X 7'-2" EXTERIOR DOOR & FRAME.
 - EXISTING VINYL CLAD INSULATED WINDOWS.
 - EXISTING OVERHEAD SECTIONAL DOOR.
 - EXISTING WINDOWS TO BE REPAIRED, (REPLACE ALL BROKEN GLASS) OR REMOVED.
 - EXISTING FIRE-RATED HOLLOW METAL DOOR TO BE REPAIRED, INSTALL NEW HARDWARE.
 - EXISTING EXHAUST FAN TO REMAIN.
 - EXISTING EXHAUST FAN TO BE REMOVED, INFILL WITH NEW CONCRETE BLOCK.
 - EXISTING OVERHEAD SECTIONAL GARAGE DOOR TO BE REMOVED. INSTALL NEW 3'-0" X 7'-2" 'B' LABEL, 1-1/2 HOUR FIRE RATED DOOR IN HOLLOW METAL FRAME (GROUT FRAME SOLID). INFILL REMAINING OPENING WITH NEW CONCRETE BLOCK.
 - EXISTING CONCRETE STEPS.
 - NEW METAL HANDRAIL PER CODE.
 - EXISTING HOT WATER HEATER.
 - EXISTING ELECTRICAL SERVICE.
 - PROPOSED SLOPED CONCRETE RAMP.
 - NEW (2) 3'-0" X 7'-2" 'B' LABEL, 1-1/2 HOUR FIRE RATED DOOR IN HOLLOW METAL FRAME (GROUT FRAME SOLID).
 - EXISTING PLASTIC LAMINATE CASEWORK.

- DRAWING KEY NOTES
- DELETE-EXISTING PVC PIPE TO BULK CHEMICAL STORAGE TANKS, PIPE IS LOCATED 12' +/- ABOVE FINISH FLOOR.
 - DELETE-CHEMICAL STORAGE INTAKE NOZZLE.
 - EXISTING TOILET TO BE REPLACED WITH NEW 18" HIGH ADA COMPLIANT TOILET.
 - EXISTING VANITY TO BE REPLACED WITH A NEW 17" DEEP WALL HUNG SINK WITH LEVER TYPE FAUCET. MOUNT SINK AT 34" MAX. ABOVE FINISH FLOOR. MAINTAIN 28" CLEAR UNDER SINK FOR ACCESS. INSULATE EXPOSED HOT WATER AND DRAIN LINES BELOW SINK.
 - NEW 3'-0" X 7'-0" 'B' LABEL HOLLOW METAL DOOR & FRAME.

- DRAWING KEY NOTES
- NEW 3'-0" X 6'-8" WOOD DOOR & FRAME.
 - EXISTING ELECTRICAL PANEL TO BE RELOCATED.
 - ALL FIRE DOORS TO HAVE CLOSERS, LEVER HANDLES & BE SELF-LATCHING. PAIRS SHALL HAVE UL LISTED ASTRAFLITE LATCH THROW SHALL BE 1/2" FOR SINGLE DOORS & 5/8" FOR PAIR OF DOORS. INACTIVE LEAF TO HAVE SURFACE OR FLUSH BOLTS TOP & BOTTOM.
 - ACCEPTABLE PRODUCT: CURRIES SERIES L707 18 GAUGE X 1-3/4" THK. DOOR W/ ALL WELDED FRAME.

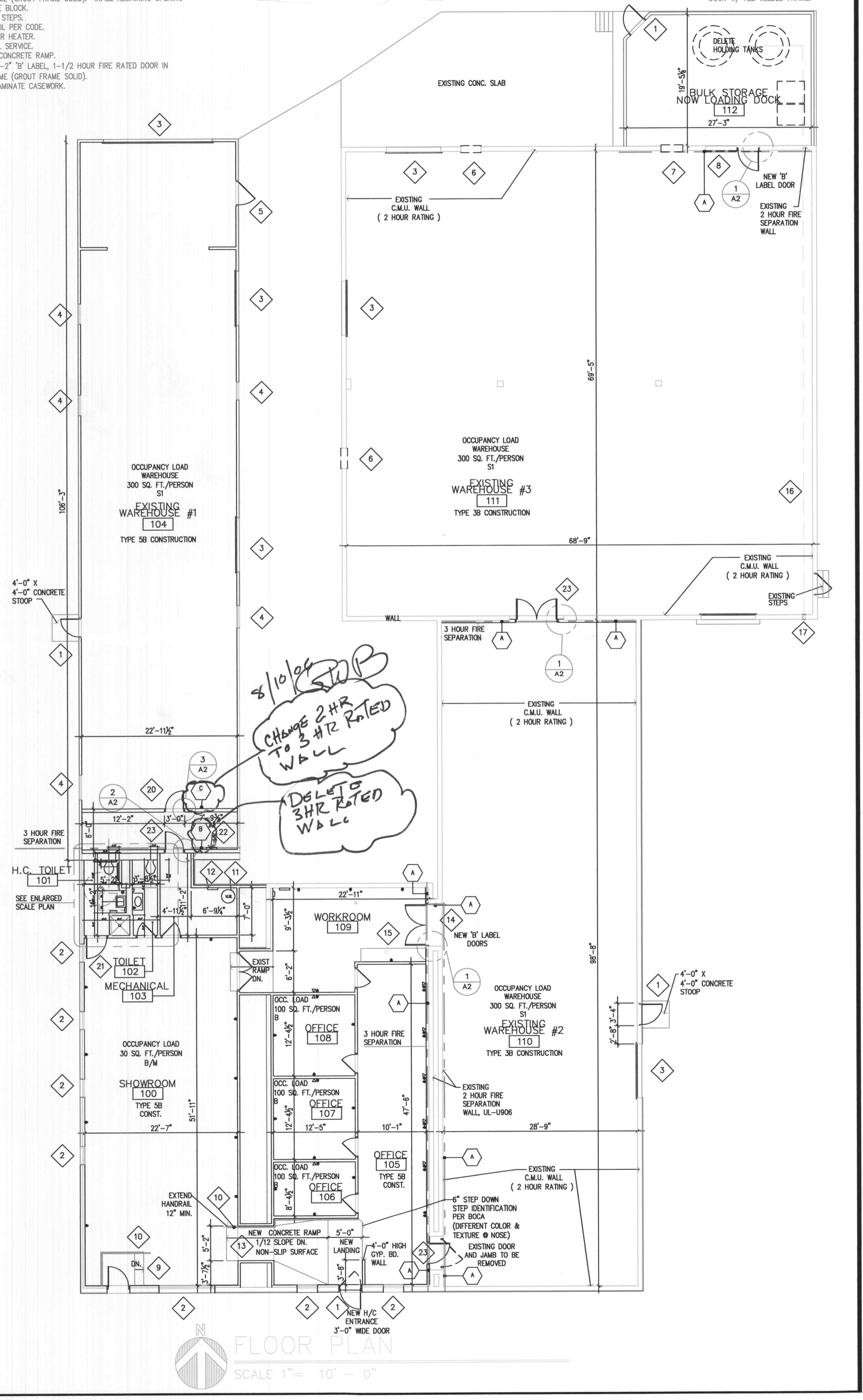

FLOOR PLAN
SCALE 1" = 10' - 0"

Project Number 2004.05
Date: 03/01/04
Revisions 06/09/06
New Project Number: 2006.09
8/10/06
This drawing and the design shown are the property of Bock Design. No reproduction, copying, or use, in whole or in part, without prior written consent is prohibited.
Any infringement will be subject to legal action.

BOCK DESIGN ARCHITECTURE PLANNING CONSULTING
ROGER W. BOCK, AIA
12828 BOULDER RED DR.
ST. LOUIS, MO 63131-2016
TEL: (314) 966-9377
FAX: (314) 966-0666
BockDesign@aboglobal.net

INTERIOR RENOVATION FOR
BI-STATE POOL MANAGEMENT
509 CIVIC PARK DRIVE O'FALLON, MISSOURI 63366

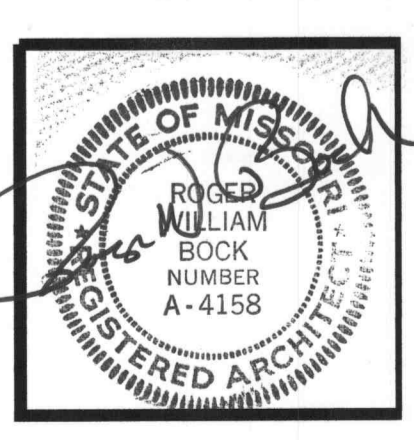

A2
of A2
Set Number: