

SECTION BB

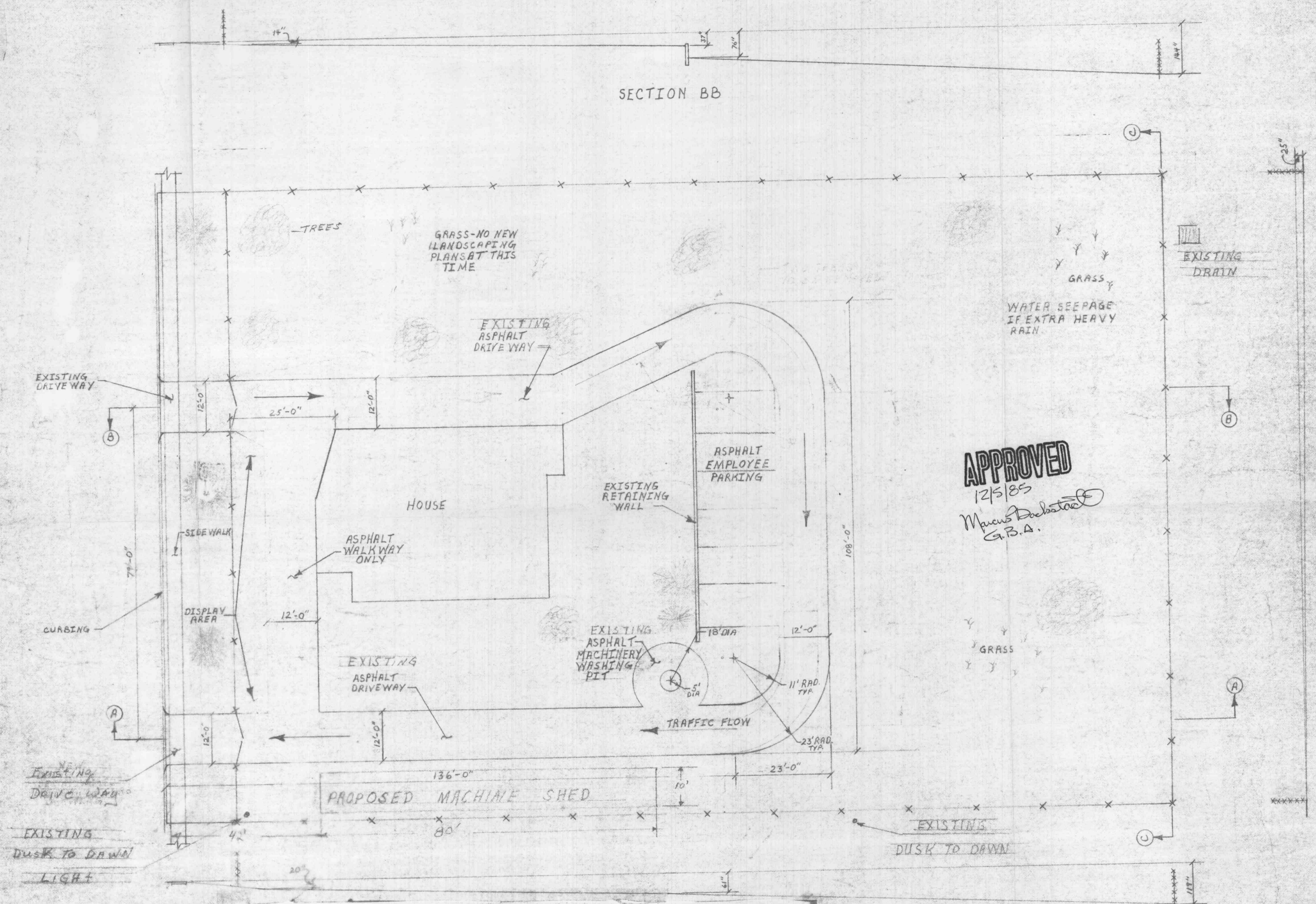

**APPROVED**  
 12/5/85  
 Marcus Deebstet  
 G.B.A.

1. PROPOSED MACHINE OVER EXISTING SHED DOOR.
2. DRAWING ATTACHED NO ROCK, A 6" ROCK LAYER WILL BE LAYED BEFORE A TOP.

MACHINE SHED WILL BE ALIGNED WITH EYES OF FRONT OF PORCH LOOKING DUE WEST

BILL'S SERVICE CENTER INC.	2-17-85
O'FALLON MO.	1"-16'

111 Church St.