

# TREE PRESERVATION PLAN

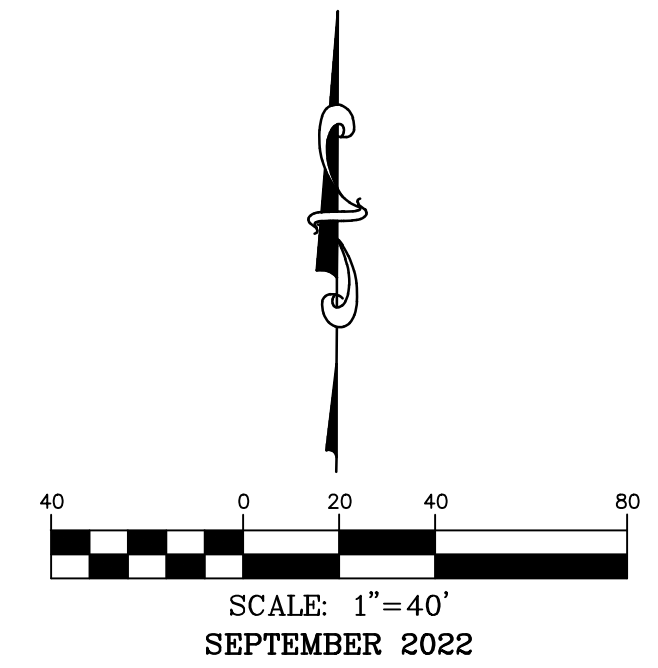
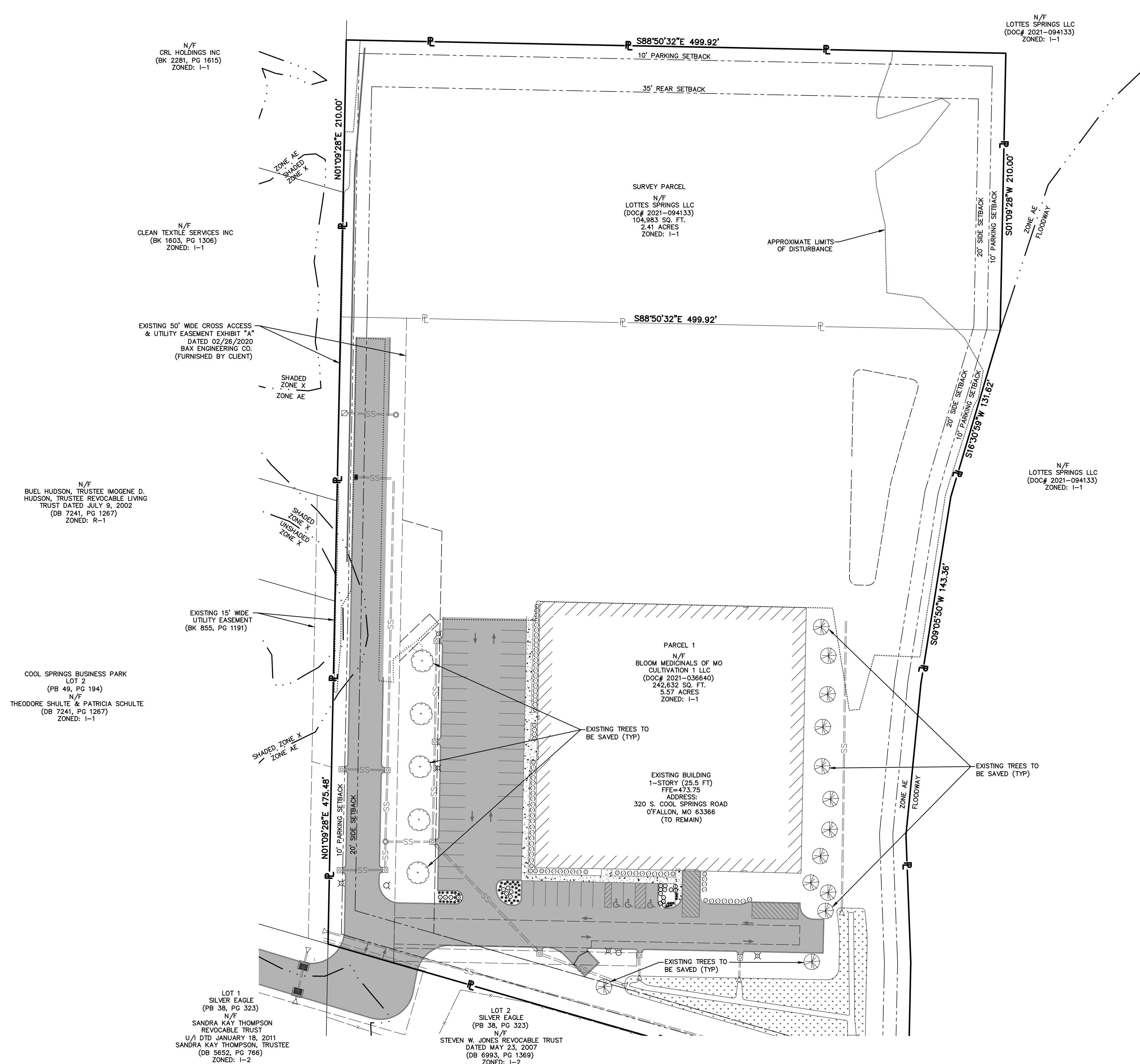

**TREE PRESERVATION CALCULATIONS:**

	SQUARE FEET	ACRES	PERCENTAGE
TOTAL SITE AREA	347,616	7.98	-
TOTAL EXISTING TREE COVERAGE	900	0.02	0.20%
TOTAL TREE PRESERVATION	900	0.02	100%

**NOTES:**  
 18 EXISTING TREES (PER PREVIOUSLY APPROVED LANDSCAPE PLAN) TO BE SAVED.  
 18 X 50 S.F. CANOPY AREA = 900 S.F. (ASSUMED ±8" DIA. AVERAGE CANOPY)

**C3 INDUSTRIES**

**INDUSTRIES**

636-332-4574 (tel.)  
 636-327-0760 (fax)  
 wen@cochraneng.com  
 6385  
 • Civil Engineering  
 • Land Surveying  
 • Architecture  
 • Site Development  
 • General Consulting  
 • Master Planning

North Office  
 8 East Main Street  
 Wentzville, Missouri

**COCHRAN**

Missouri State Certificate of Authority Number: 2010000046  
 Cochran Project No. M20-8003C

STATE OF MISSOURI  
 MICHAEL L. HACKMEISTER  
 NUMBER  
 PE-2017018980  
 PROFESSIONAL ENGINEER

DATE  
 Michael L. Hackmeister No. E-2017018980  
 Registered Professional Engineer  
 State of Missouri  
 for Cochran Engineering & Surveying

Developer Information  
 BLOOM MEDICINALS OF MO CULTIVATION 1 LLC  
 2082 SOUTH STATE STREET: ANN ARBOR, MI 48104  
 (734)-323-1822

Owner Information  
 BLOOM MEDICINALS OF MO CULTIVATION 1 LLC  
 2082 SOUTH STATE STREET: ANN ARBOR, MI 48104

**Tree Preservation Plan**

P+Z No. 22-002935

City No.

Page No.

**C19**

All OSHA rules & regulations established for the type of construction required by these plans shall be strictly followed (e. Trenching, Blasting, etc.)

MISSOURI ENGINEERING  
**1-800-DIG-RITE on 611**  
**www.motcall.com**

City of O'Fallon Standard Notes and Details - July 2019