

THE UNDERGROUND UTILITIES SHOWN HEREON WERE PLOTTED FROM AVAILABLE INFORMATION AND DO NOT NECESSARILY REFLECT THE ACTUAL EXISTENCE, NONEXISTENCE, SIZE, TYPE, NUMBER OR LOCATION OF THESE OR OTHER UTILITIES. THE GENERAL CONTRACTOR SHALL BE RESPONSIBLE FOR VERIFYING THE ACTUAL LOCATION OF ALL UNDERGROUND UTILITIES, SHOWN OR NOT SHOWN, AND SAID UTILITIES SHALL BE LOCATED IN THE FIELD PRIOR TO ANY GRADING, EXCAVATION OR CONSTRUCTION OF IMPROVEMENTS. THESE PROVISIONS SHALL IN NO WAY ABSOLVE ANY PARTY FROM COMPLYING WITH THE UNDERGROUND FACILITY SAFETY AND DAMAGE PREVENTION ACT, CHAPTER 319, RSMO.

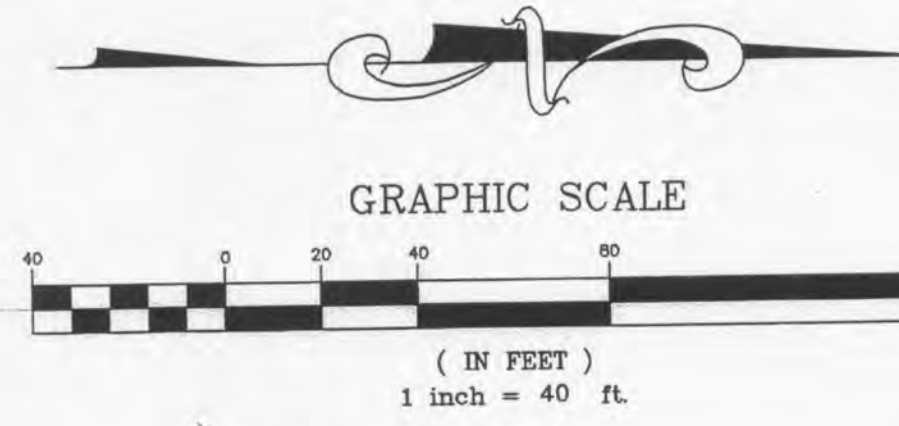

| ISSUE | REMARKS/DATE |
|-------|-------------------------------------|
| 1 | 10-16-2012, INITIAL SUBMITTAL |
| 2 | 11-29-2012, CITY COMMENTS |
| 3 | 1-14-2013, CITY & DCSD COMMENTS |
| 4 | 2-13-2013, CITY COMMENTS |
| 5 | 3-13-2013, REVISED STORM & SANITARY |
| 6 | 3-22-2013, REVISED UNDERDRIN |
| 7 | 8-1-2013, REVISED STORM SEWERS |

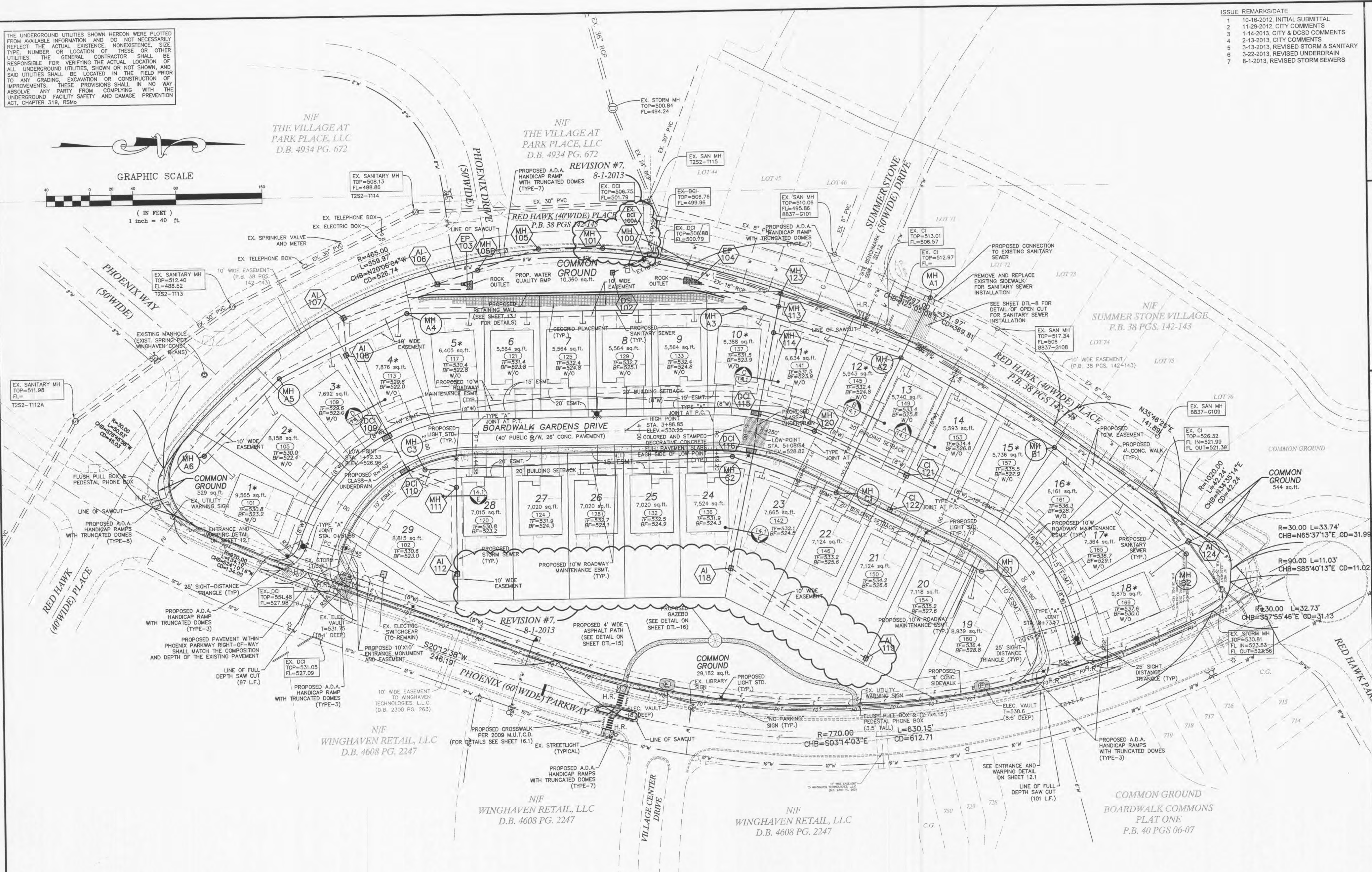

Note:
ALL PROPOSED SAW CUTS ON EXISTING CONCRETE STREETS SHALL BE FROM JOINT TO JOINT.

Gazebo Construction Note:
A SEPARATE PERMIT SHALL BE REQUIRED PRIOR TO CONSTRUCTION OF THE PROPOSED GAZEBO.

PROJECT TITLE
BOARDWALK GARDENS
OF FALLON, MISSOURI

THE **STERLING** CO.
ENGINEERS & SURVEYORS
5035 New Birmingham Road
Ph 314-467-0440 Fax 314-487-8944
www.sterling-eng-survey.com
Corporate Certificate of Authority #001948

Date: 8/1/2015
MICHAEL O. BERDING
License No. E-28643
Civil Engineer

MCBRIDE RED HAWK, LLC
16091 SWINGLEY RIDGE ROAD, SUITE 300
CHESTERFIELD, MISSOURI 63017
PH. 636-537-2000
Contact: Jeremy Roth

P+Z No. 9831.34.09.01
City No.
Date: OCT. 16, 2012
Job No. 12-05-128
Page No.

4.1
IMP