

THE UNDERGROUND UTILITIES SHOWN HEREON WERE PLOTTED FROM AVAILABLE INFORMATION AND DO NOT NECESSARILY REFLECT THE ACTUAL EXISTENCE, NONEXISTENCE, SIZE, TYPE, NUMBER OR LOCATION OF THESE OR OTHER UTILITIES. THE GENERAL CONTRACTOR SHALL BE RESPONSIBLE FOR VERIFYING THE ACTUAL LOCATION OF ALL UNDERGROUND UTILITIES, SHOWN OR NOT SHOWN, AND SAID UTILITIES SHALL BE LOCATED IN THE FIELD PRIOR TO ANY GRADING, EXCAVATION OR CONSTRUCTION OF IMPROVEMENTS. THESE PROVISIONS SHALL IN NO WAY ABSOLVE ANY PARTY FROM COMPLYING WITH THE UNDERGROUND FACILITY SAFETY AND DAMAGE PREVENTION ACT, CHAPTER 319, RSMo.

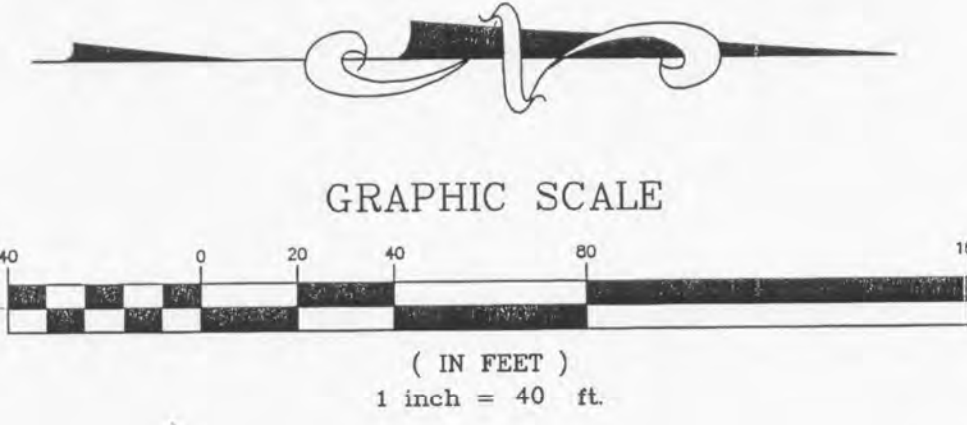

ISSUE	REMARKS/DATE
1	10-16-2012, INITIAL SUBMITTAL
2	11-29-2012, CITY COMMENTS
3	1-14-2013, CITY & DCSD COMMENTS
4	2-20-2013, CITY COMMENTS

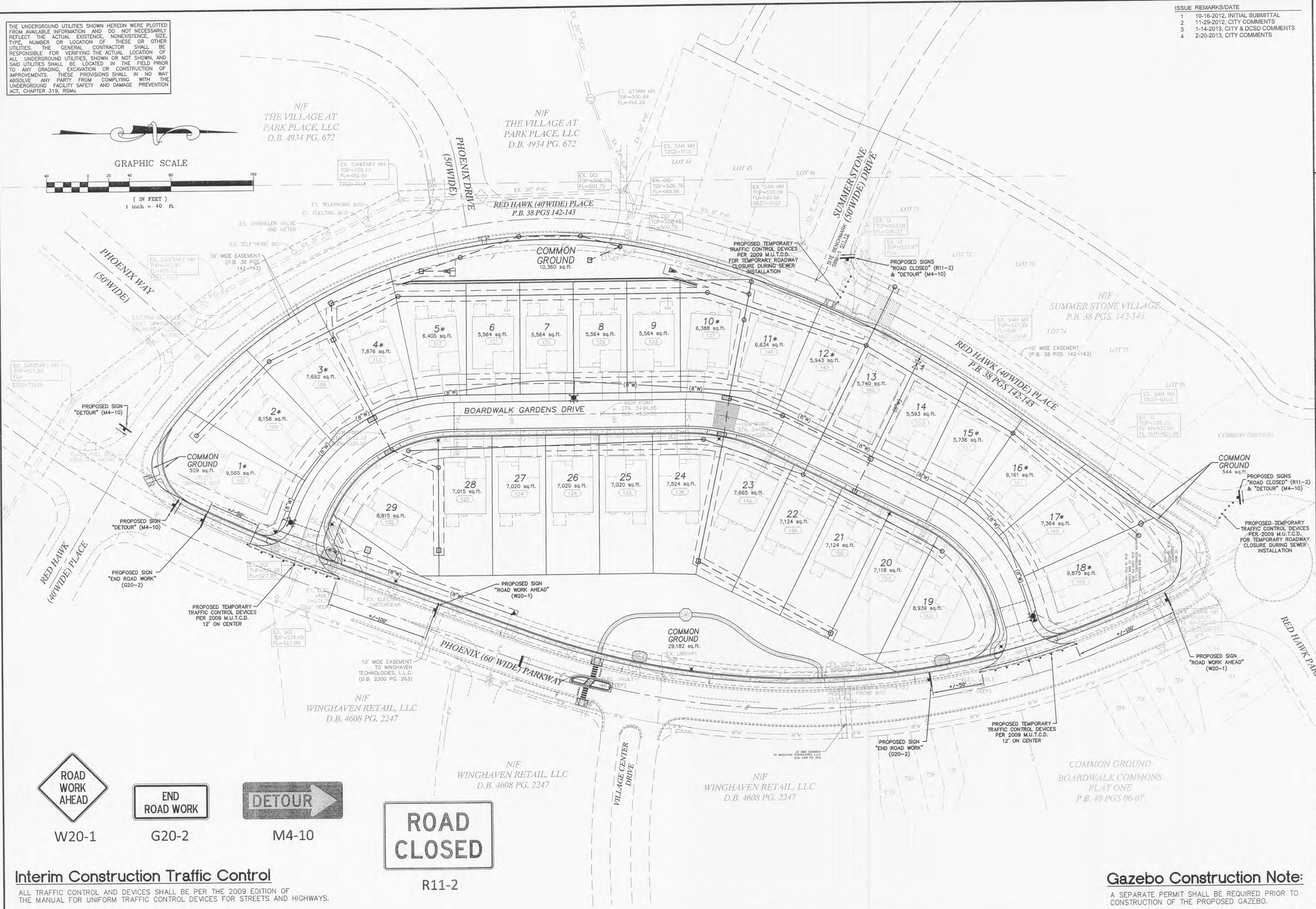

PROJECT TITLE

**BOARDWALK GARDENS**  
OF FALLON, MISSOURI

**THE STERLING CO.**  
ENGINEERS & SURVEYORS  
5055 New Baumgartner Road  
St. Louis, Missouri 63129  
Ph: 314-487-0440 Fax: 314-467-8944  
www.sterling-eng-survey.com  
Corporate Certificate of Authority #001348

The Professional Engineer's seal and signature affixed to this sheet signify only that the engineer and his firm are those who prepared this drawing, instrument or other document and that the engineer is duly licensed and registered in the State of Missouri. It does not constitute an endorsement or approval of the work or of any other person or entity mentioned in this drawing, instrument or other document.

Date: \_\_\_\_\_  
MICHAEL G. BOERDING  
License No. E-28643  
Civil Engineer

**INTERIM TRAFFIC CONTROL PLAN**

MCBRIDE RED HAWK, LLC  
16091 SWINGLEY RIDGE ROAD, SUITE 300  
CHESTERFIELD, MISSOURI 63017  
PH. 636-537-2000  
Contact: Jeff Boland

P+Z No. 9831.34.09.01  
City No. \_\_\_\_\_  
Date: OCT.16, 2012  
Job No. 12-05-128

Page No. **15.1**

IMP