

BRAMBLETT HOLLOW
P.B. 32, PG. 342
ZONED: R-1

SEE SHEET 3 FOR KEYNOTE LEGEND

RETAINING WALL GENERAL NOTES:

- 1) STORMWATER DRAINAGE SHALL BE DIRECTED AWAY FROM OR AROUND WALL. STORMWATER SHALL NOT FLOW OVER TOP OF WALL.
- 2) WALLS IN EXCESS OF 6' (30" WHEN SUPPORTING A WALKING SURFACE) SHALL HAVE A 4' HIGH FENCE OR HANDRAIL ON TOP.

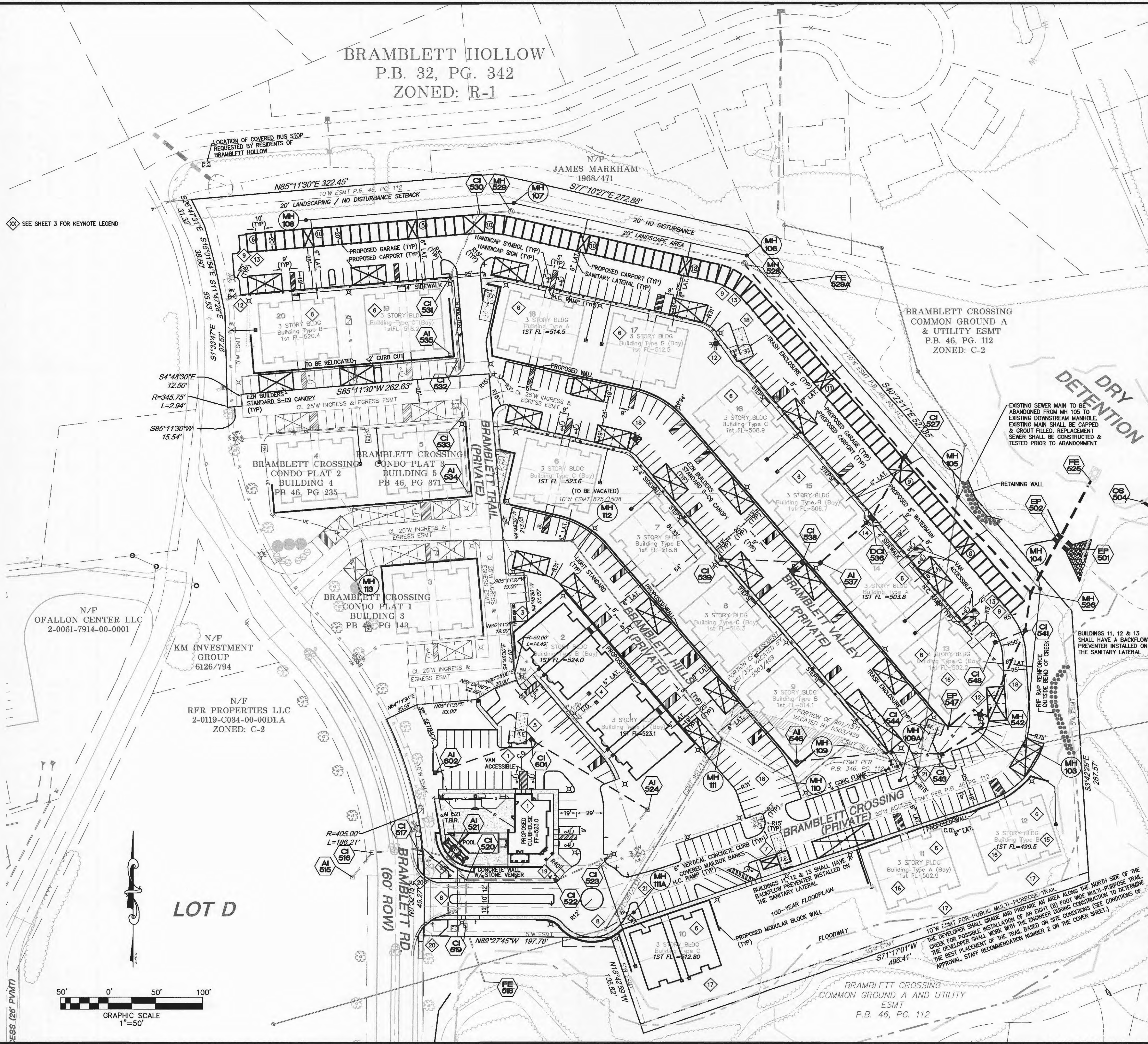

Call BEFORE you DIG
TOLL FREE
1-800-344-7483
MISSOURI ONE-CALL SYSTEM, INC.

UNDERGROUND UTILITIES HAVE BEEN PLOTTED FROM AVAILABLE INFORMATION AND THEREFORE THEIR LOCATIONS SHALL BE CONSIDERED APPROXIMATE ONLY. THE VERIFICATION OF THE LOCATION OF ALL UNDERGROUND UTILITIES, EITHER SHOWN OR NOT SHOWN ON THESE PLANS, SHALL BE THE RESPONSIBILITY OF THE CONTRACTOR, AND SHALL BE LOCATED PRIOR TO ANY GRADING AND/OR CONSTRUCTION OF IMPROVEMENTS.

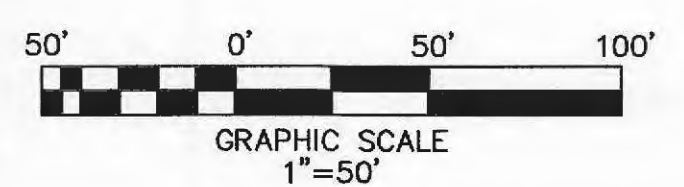

PROJECT TITLE

BRAMBLETT HILLS
APARTMENTS

THD DESIGN GROUP, INC.

"your solution for engineering and surveying"
COPYRIGHT 2011
146 CHESTERFIELD INDUSTRIAL BLVD., CHESTERFIELD, MO 63005
TEL: 636-584-8772 FAX: 636-584-8827
WEB: THDDSGROUP.COM

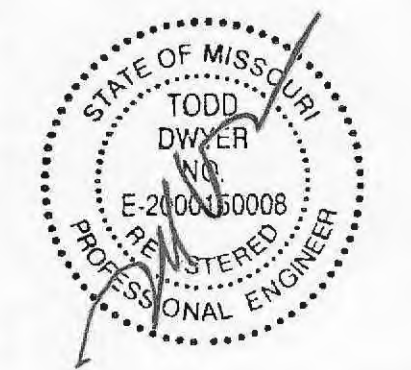

Developer / Owner Information:

Michael Towerman
TriStar Properties
13397 Lakefront Drive
Earth City, MO 63045

Flat Plan

P+Z No: 3805.05.02
Approval Date: 02/05/2015

City No.

Page No.

4 OF 28