

THIS SHEET IS FOR DRAINAGE AREA PURPOSES ONLY,
NOT TO BE USED FOR CONSTRUCTION

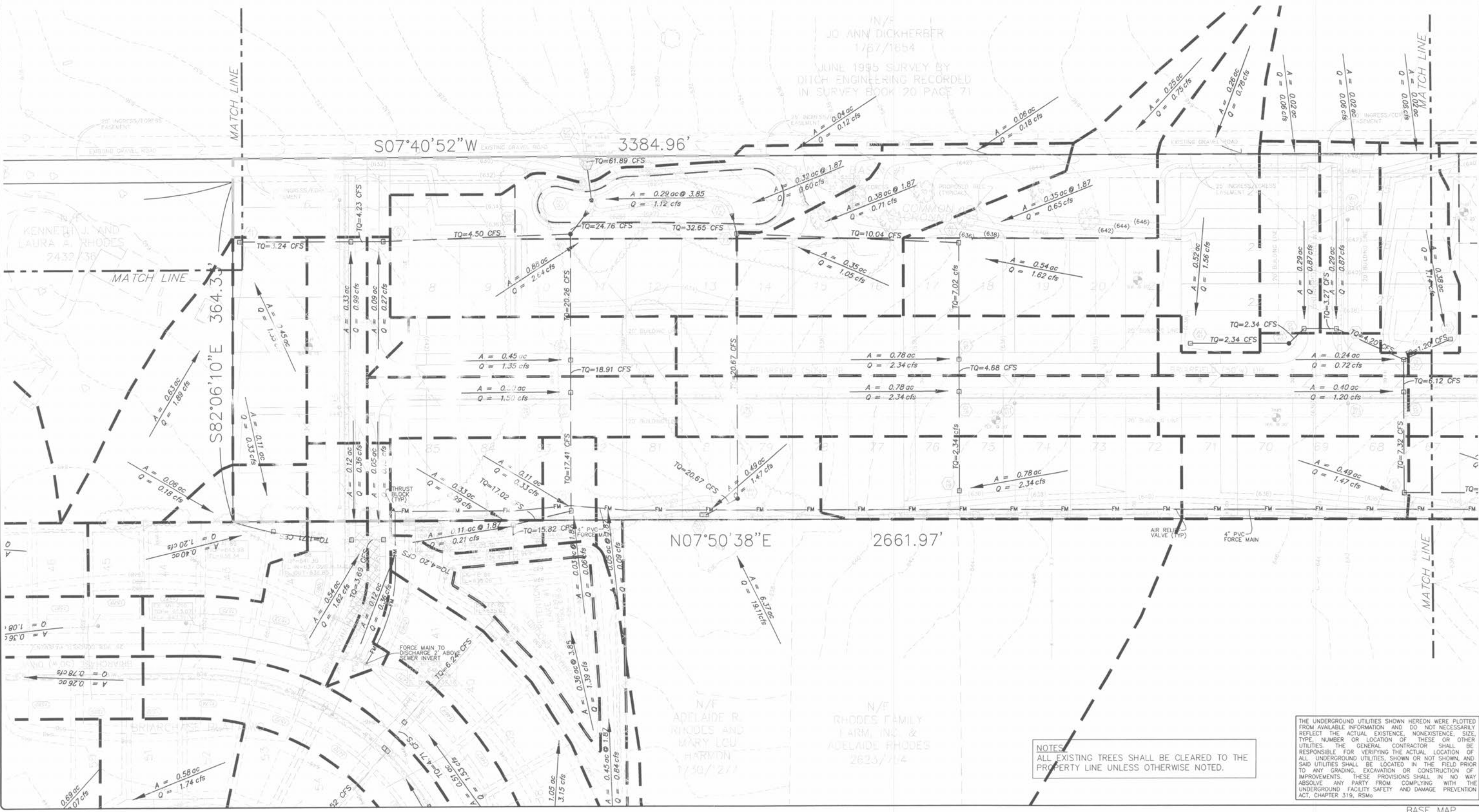

NOTES
ALL EXISTING TREES SHALL BE CLEARED TO THE PROPERTY LINE UNLESS OTHERWISE NOTED.

THE UNDERGROUND UTILITIES SHOWN HEREON WERE PLOTTED FROM AVAILABLE INFORMATION AND DO NOT NECESSARILY REFLECT THE ACTUAL EXISTENCE, NONEXISTENCE, SIZE, TYPE, NUMBER OR LOCATION OF THESE OR OTHER UTILITIES. THE GENERAL CONTRACTOR SHALL BE RESPONSIBLE FOR VERIFYING THE ACTUAL LOCATION OF ALL UNDERGROUND UTILITIES, SHOWN OR NOT SHOWN, AND SAID UTILITIES SHALL BE LOCATED IN THE FIELD PRIOR TO ANY GRADING, EXCAVATION OR CONSTRUCTION OF IMPROVEMENTS. THESE PROVISIONS SHALL IN NO WAY ABSOLVE ANY PARTY FROM COMPLYING WITH THE UNDERGROUND FACILITY SAFETY AND DAMAGE PREVENTION ACT, CHAPTER 319, RSMo.

ISSUE	REMARKS/DATE
1	04-20-04 FIRST SUBMITTAL
2	05-21-04 REVISED PER CITY OF FALLON COMMENTS
3	05-26-04 REVISED PER PMSD #2 COMMENTS
4	07-20-04 REVISED PER CITY COMMENTS
5	07-28-04 REVISED PER CITY COMMENTS
6	08-29-05 REVISED COMMON GRADING

PREPARED FOR:
**McBride & Son Homes
Land and Development, Inc.**
#1 McBride & Son Center Drive
Chesterfield, Missouri 63005
(636) 637-2000

PREPARED BY:
THE STERLING CO.
ENGINEERS & SURVEYORS
5055 NEW BAUMHART ROAD
ST. LOUIS, MISSOURI 63112
(314) 432-4444
E-Mail: Sterling@sterling-eng-sur.com

PROJECT: **BRIARCHASE ADDITION**

DRAWN: _____ DESIGNED: _____ CHECKED: _____

SHEET TITLE: **DRAINAGE AREA MAP**

NO.	02	06	142
M.S.D.			
P#			13
DIGITAL FILE LOCATION	SERVER-STERLING-2		
DATE	11/13/07		

BASE MAP