

SECTION A-A
DETENTION BASIN #1
 SCALE:
 1" = 50' HOR.
 1" = 10' VER.

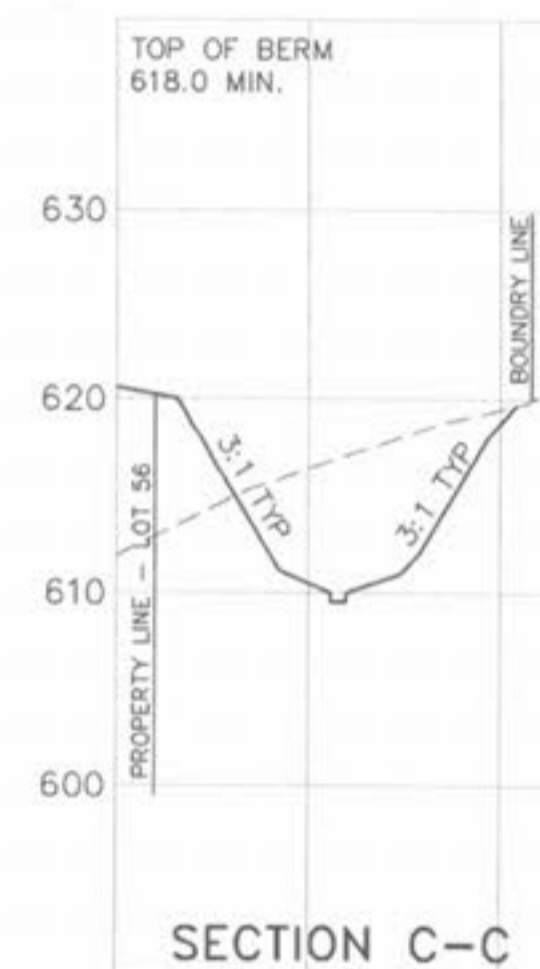

SECTION A-A
DETENTION BASIN #2
 SCALE:
 1" = 50' HOR.
 1" = 10' VER.

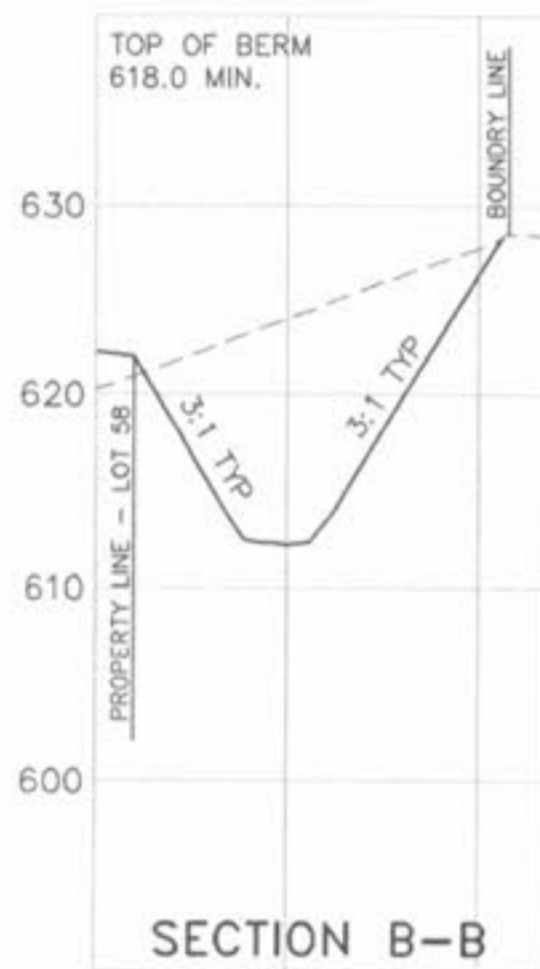
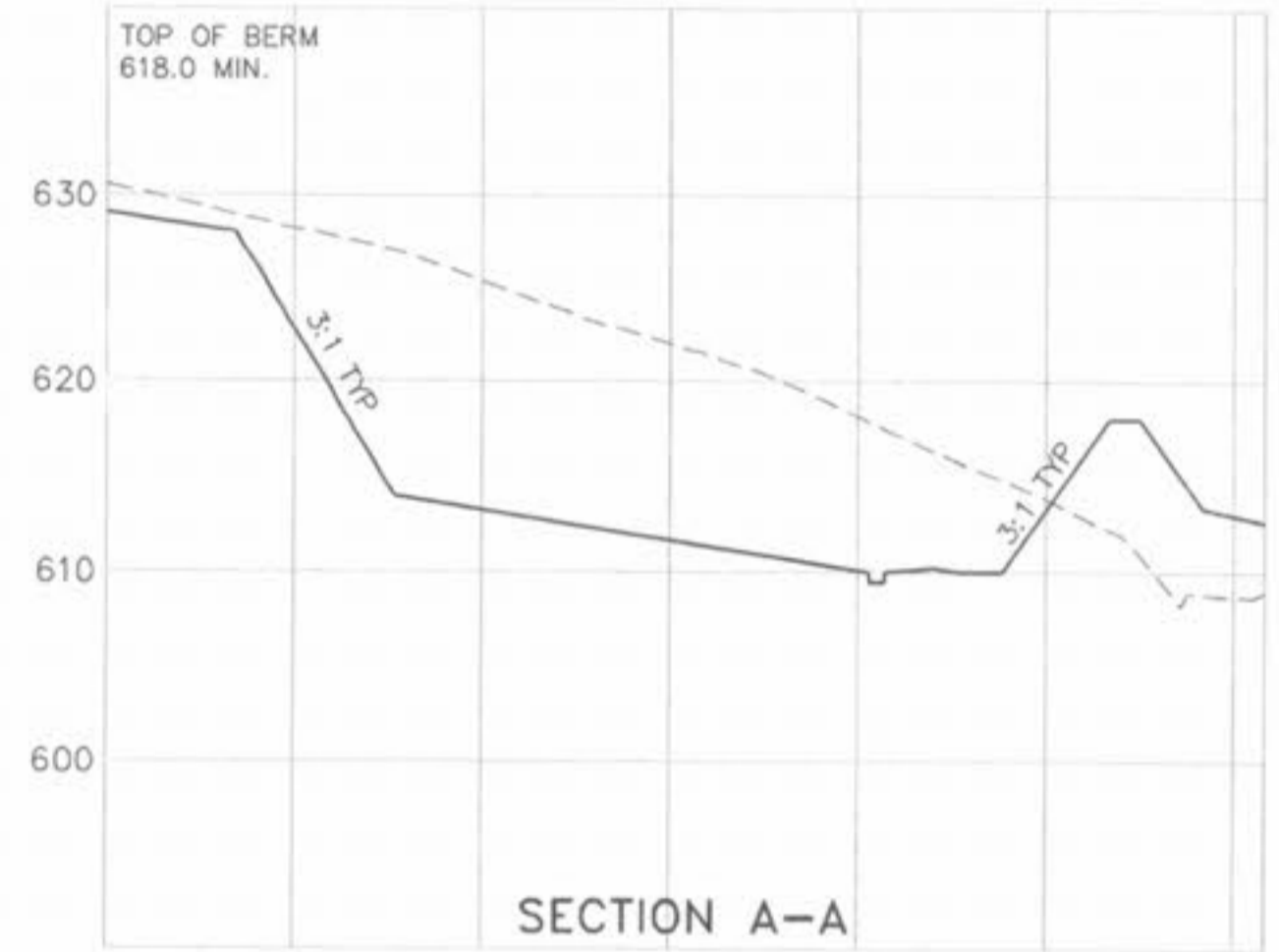
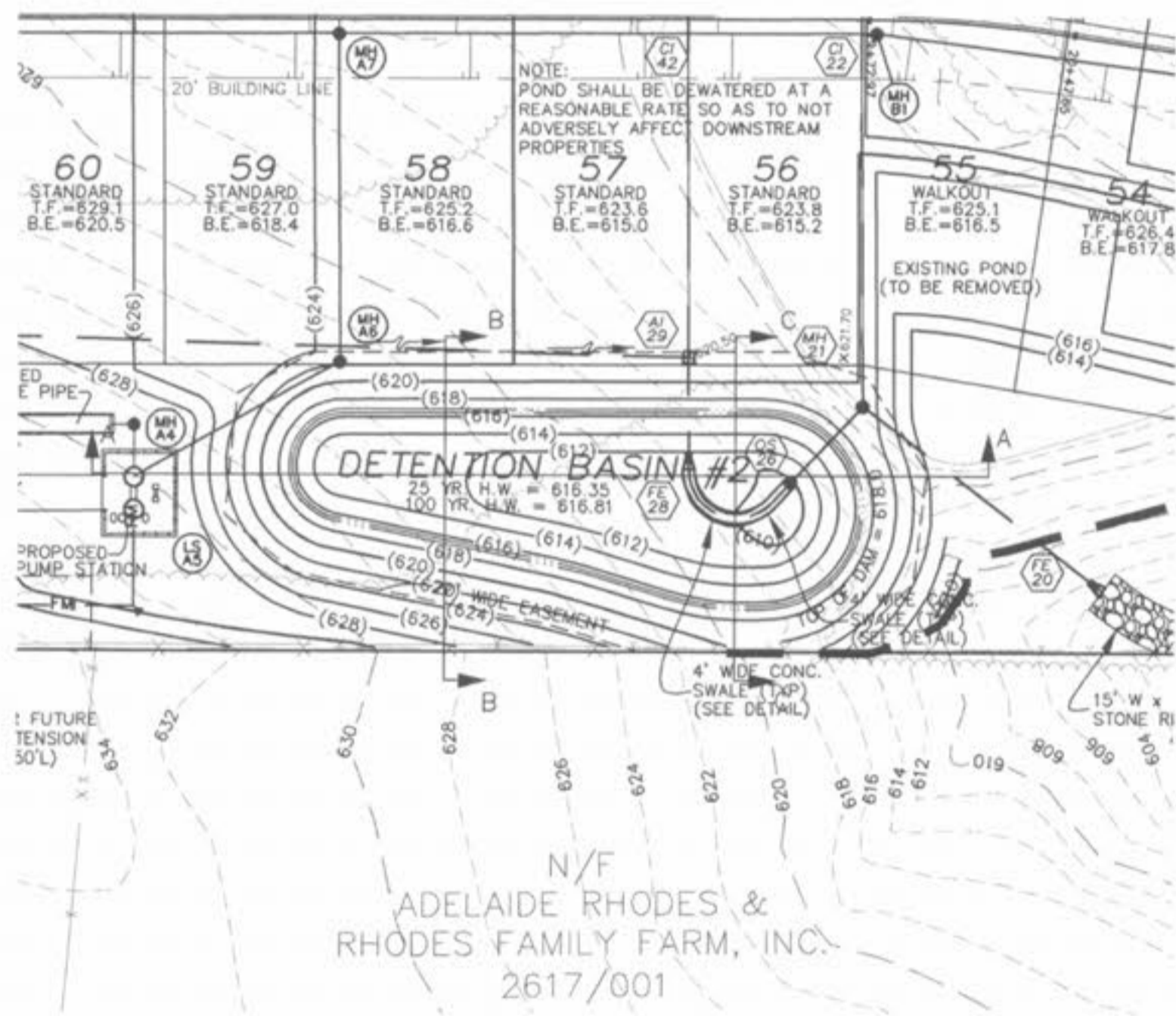
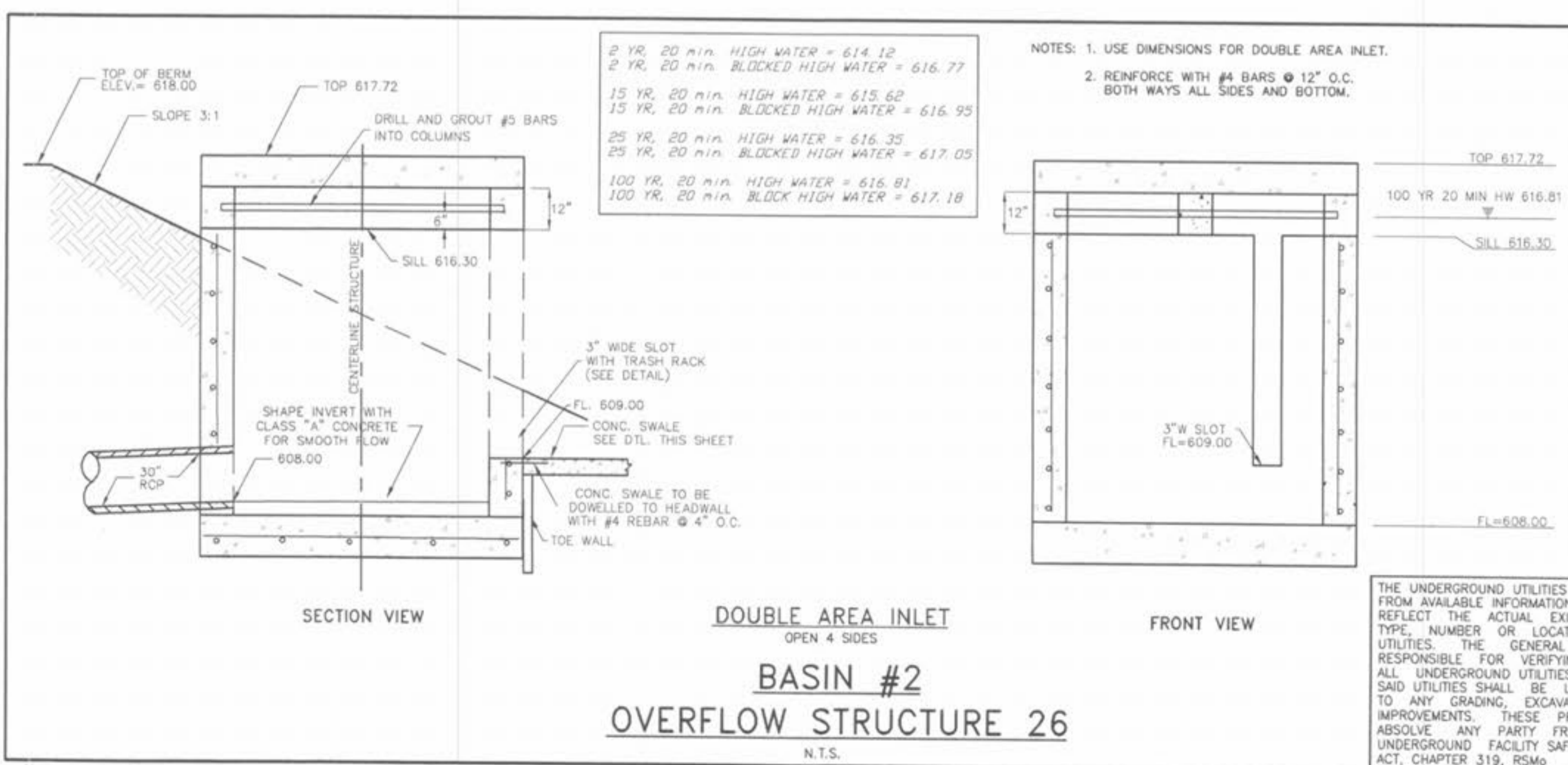
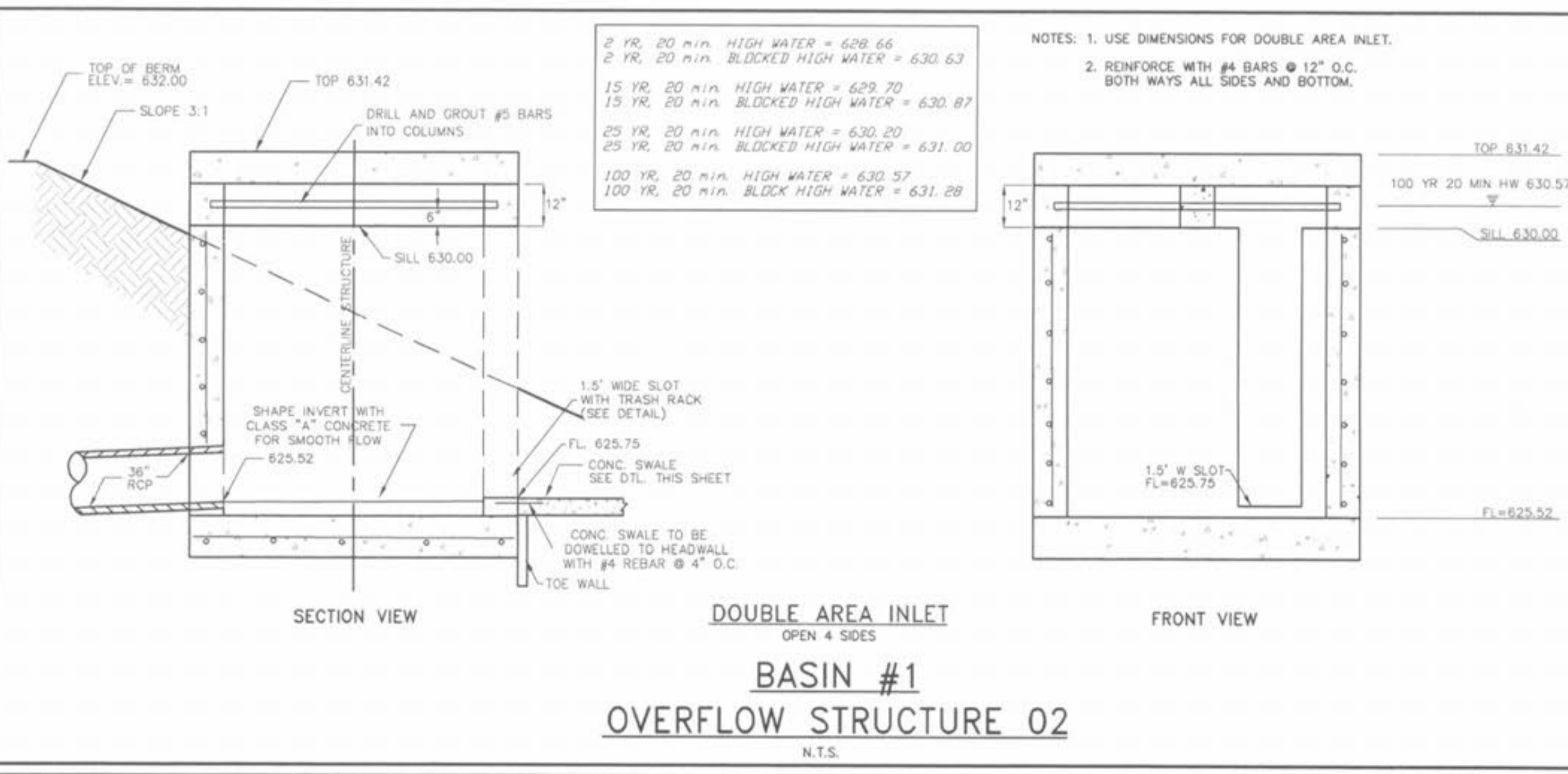
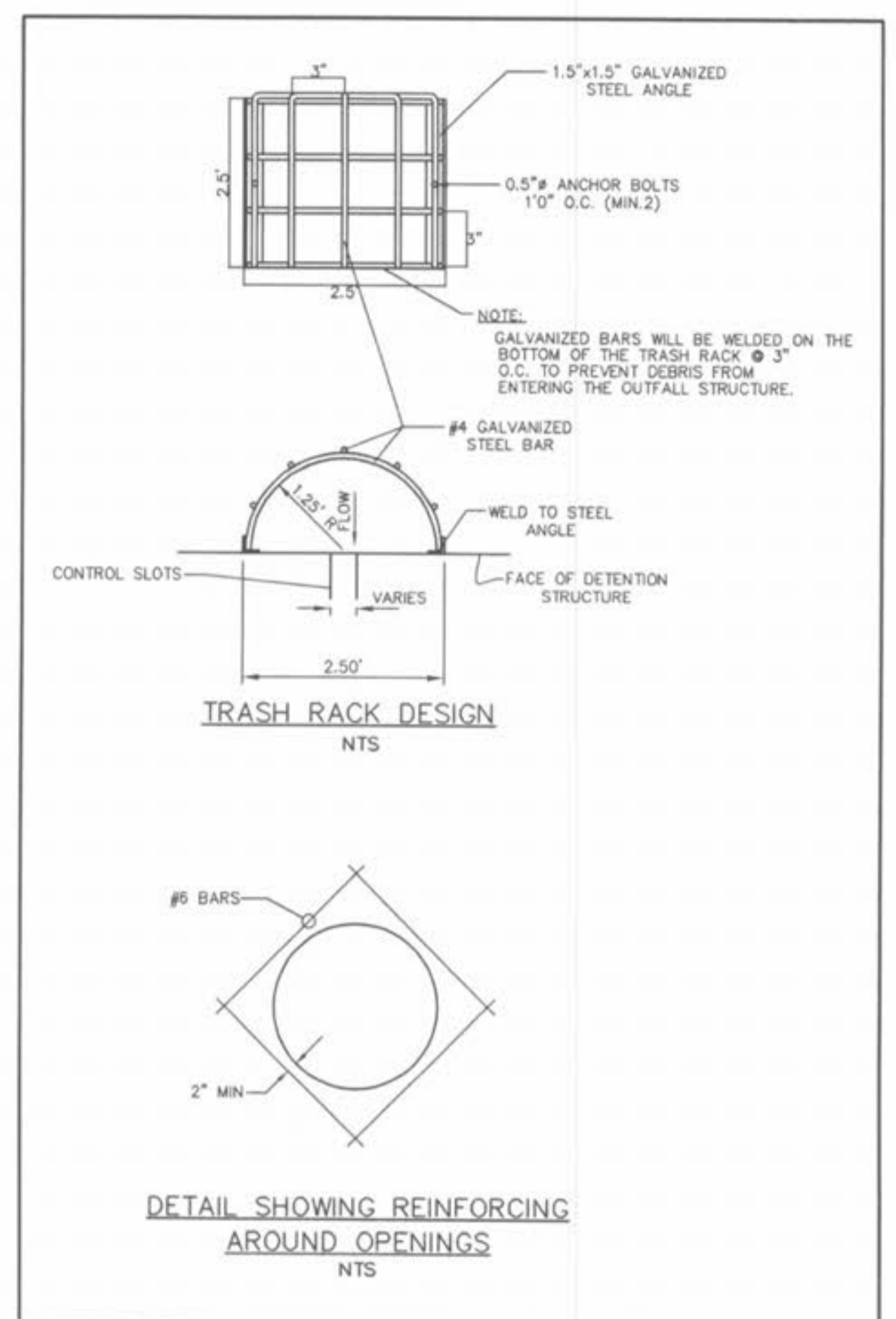

THE UNDERGROUND UTILITIES SHOWN HEREON WERE PLOTTED FROM AVAILABLE INFORMATION AND DO NOT NECESSARILY REFLECT THE ACTUAL EXISTENCE, NONEXISTENCE, SIZE, TYPE, NUMBER OR LOCATION OF THESE OR OTHER UTILITIES. THE GENERAL CONTRACTOR SHALL BE RESPONSIBLE FOR VERIFYING THE ACTUAL LOCATION OF ALL UNDERGROUND UTILITIES SHOWN OR NOT SHOWN, AND SAID UTILITIES SHALL BE LOCATED IN THE FIELD PRIOR TO ANY GRADING, EXCAVATION OR CONSTRUCTION OF IMPROVEMENTS. THESE PROVISIONS SHALL IN NO WAY ABSOLVE ANY PARTY FROM COMPLYING WITH THE UNDERGROUND FACILITY SAFETY AND DAMAGE PREVENTION ACT, CHAPTER 319, RSMo.

ISSUE REMARKS/DATE

1	04-25-04	FIRST SUBMITTAL
2	06-21-04	REVISED PER CITY OF FALLON COMMENTS
3	08-26-04	REVISED PER PHDSD/RZ COMMENTS
4	01-20-04	REVISED PER CITY COMMENTS

PREPARED FOR:
McBride & Son Homes
 Land Development, Inc.
 #1 McBride & Son Center Drive
 Chesterfield, Missouri 63005
 (636) 537-2000

THE **STERLING** CO.
 ENGINEERS & SURVEYORS
 5685 NEW BAUMGARTNER ROAD
 ST. LOUIS, MISSOURI 63124
 (314) 487-2444 FAX 487-8824
 E-Mail: Sterling@sterling-eng-survey.com

PROJECT: **BRIARCHASE ADDITION**

SHEET TITLE: **OUTFALL STRUCTURE DETAILS**

NO	02	06	142
M.S.D.			SHEET
P#		16	OF
DIGITAL FILE LOCATION	SERVER-STERLING-2		22