

K:\D\0203043 HWY N (McBride)\IMPROVEMENTS\MODOT ENTRANCE\3043ENT-PLAN.dwg 10/28/2002 04:28:25 PM CST

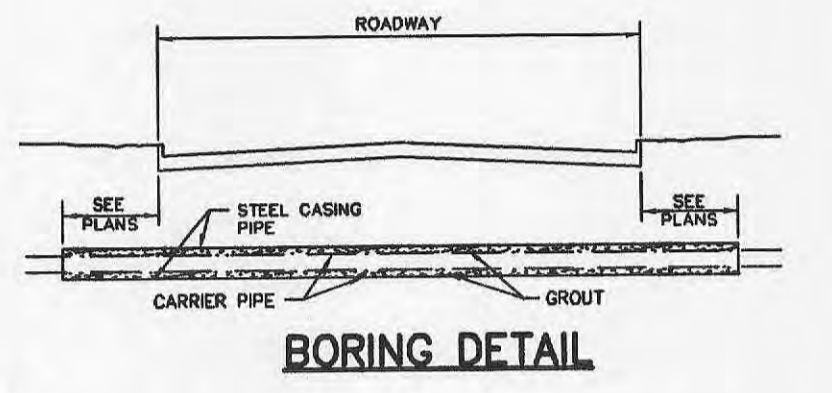

- NOTES:**
- 1.) INSIDE DIAMETER OF CASING PIPE TO BE A MINIMUM OF 4" GREATER THAN COUPLING DIAMETER OF CARRIER PIPE.
 - 2.) ENCASMENTS TO BE INSTALLED UNDER THE ROAD BY MEANS OF JACKING IT THROUGH, OR BY DRY-BORING A HOLE THAT WILL RECEIVE THE CASING WITH A SNUG FIT.
 - 3.) THE OUTSIDE DIAMETER OF THE CASING SHALL NOT BE LESS THAN, NOR MORE THAN ONE INCH GREATER THAN THE BORED HOLE.
 - 4.) THE ANNULAR SPACE BETWEEN THE CASING PIPE AND THE BORED HOLE SHALL BE FILLED WITH GROUT.

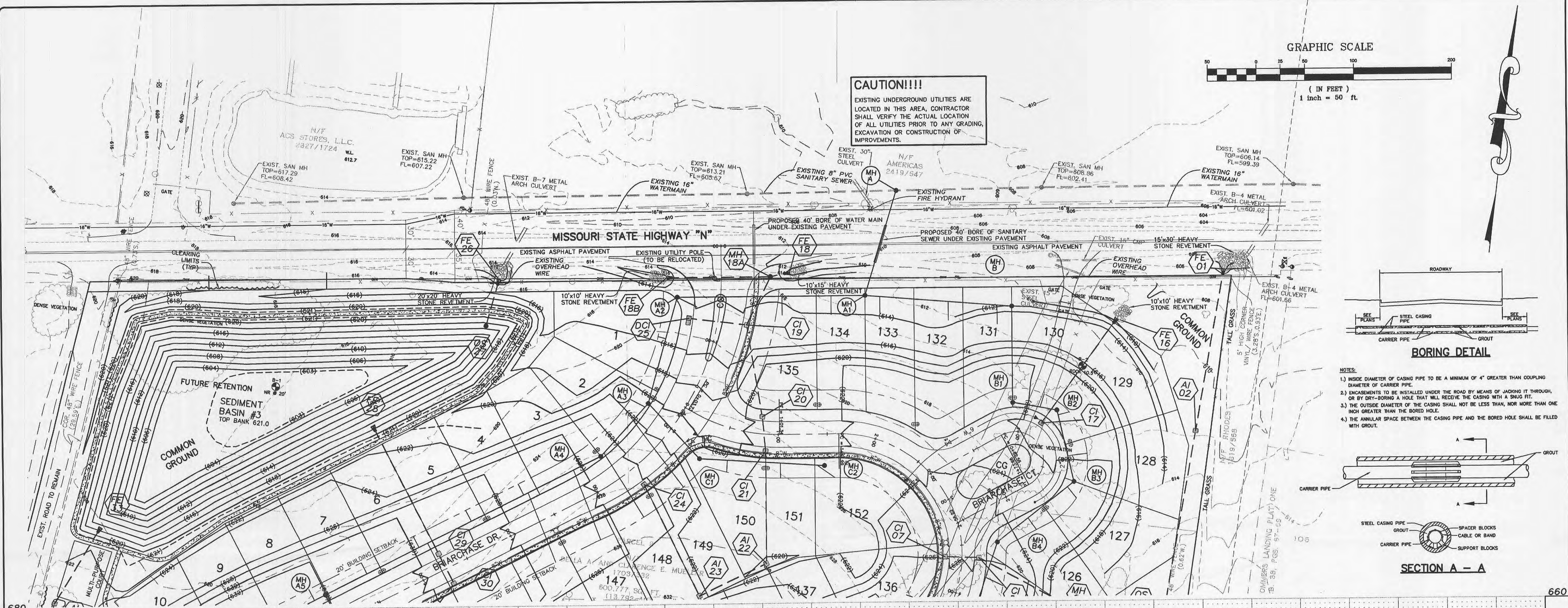
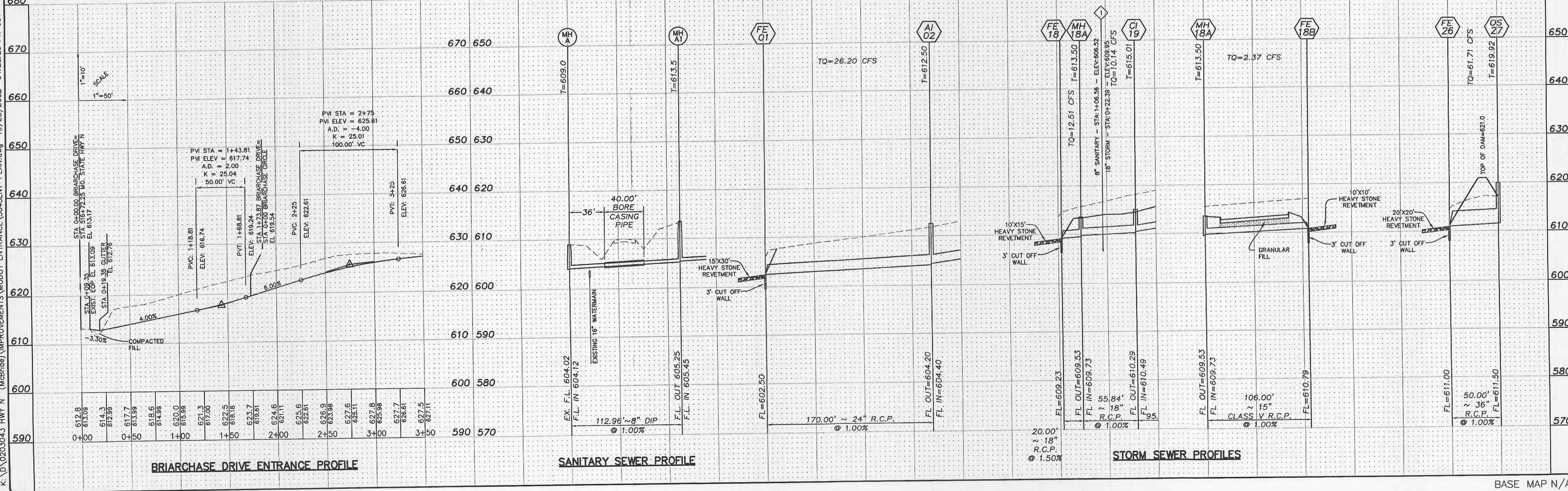
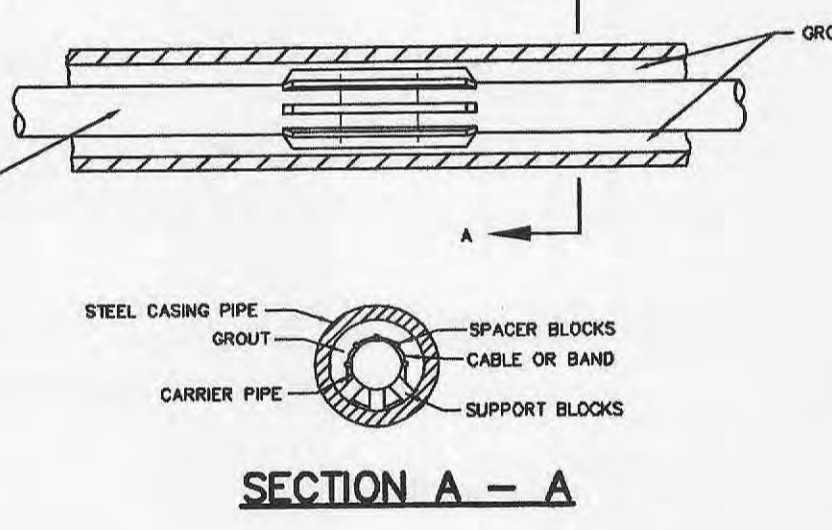

ISSUE REMARKS/DATE

1	10-29-2002	INITIAL SUBMITTAL
---	------------	-------------------

PREPARED FOR:

McBride & Son Homes, Inc.
#1 McBride & Son Center Drive
Chesterfield, Missouri 63005
(636) 537-2000

PREPARED BY:

THE STERLING CO.
ENGINEERS & SURVEYORS
5600 NEW BAUMGARTNER ROAD
ST. LOUIS, MISSOURI 63129
(314) 487-0440 FAX 487-8944
E-Mail: Sterling@sterling-eng-sur.com

PROJECT:

BRIARCHASE

SHEET TITLE: ENTRANCE PLAN AND PROFILES

NO.	02	03	043
M.S.D.	N/A	2	3
DIGITAL FILE LOCATION	SERVER-STERLING-2		
DATE	10/28/2002		

BASE MAP N/A