

Drawing name: K:\D\0203043 HWY N (McBride)\IMPROVEMENTS 02-26-03\3043imp.dwg Plotted on: Nov 19, 2004 - 10:54am Plotted by: jruethmhou

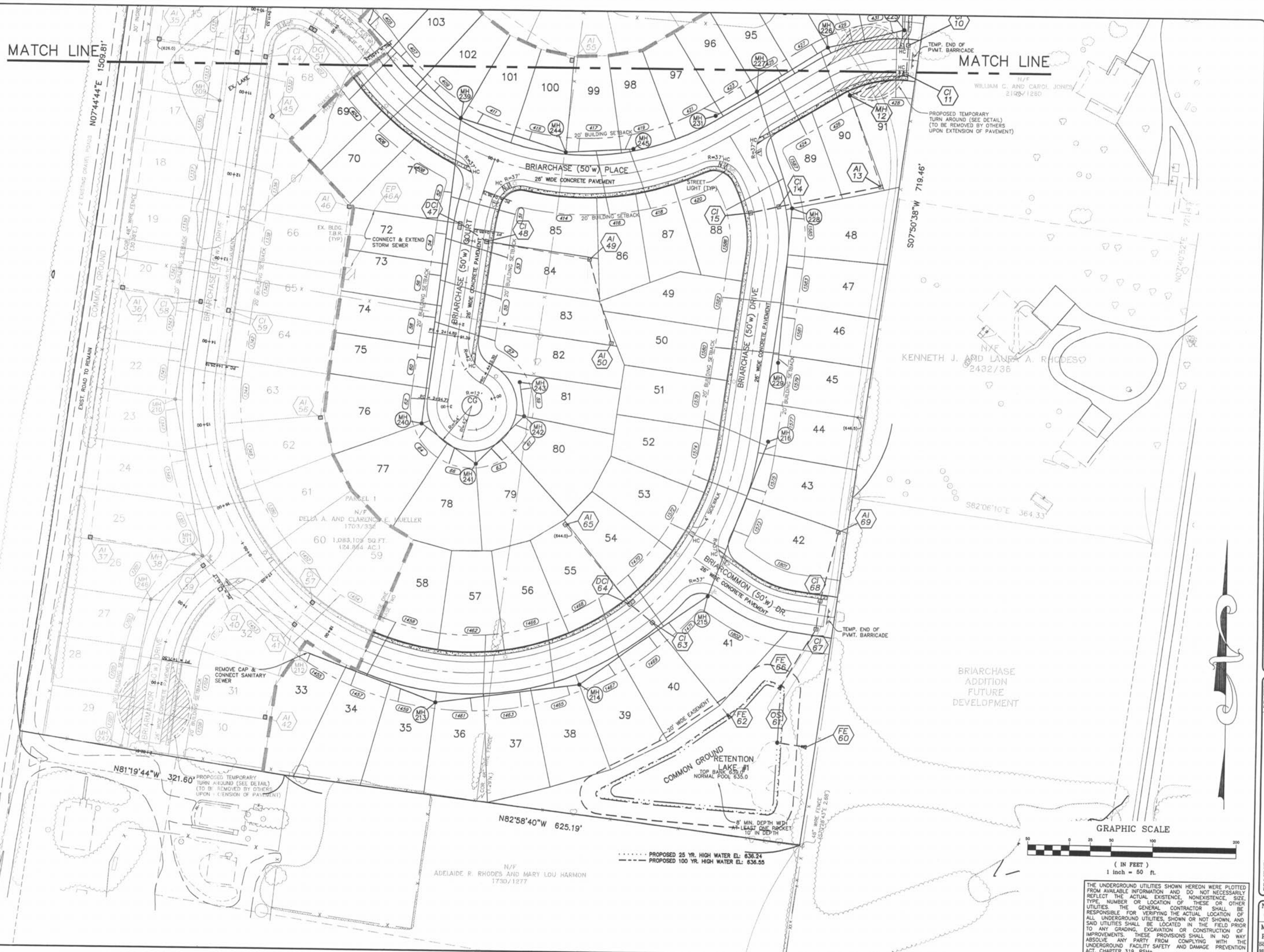

MATCH LINE
N07°44'44"E 1508.81'

MATCH LINE

WILLIAM C. AND CAROL JONES
2182 V 1280

PROPOSED TEMPORARY
TURN AROUND (SEE DETAIL)
(TO BE REMOVED BY OTHERS
UPON EXTENSION OF PAVEMENT)

S07°50'38"W 719.46'

KENNETH J. AND LAURA A. RHODES
2432/36

TEMP. END OF
P.V.M.T. BARRICADE

BRIARCHASE
ADDITION
FUTURE
DEVELOPMENT

COMMON GROUND
RETENTION
LAKE #1
TOP BENCH 835.0
NORMAL POOL 835.0

N82°58'40"W 625.19'

N/F
ADELAIDE R. RHODES AND MARY LOU HARMON
1730/1277

..... PROPOSED 25 YR. HIGH WATER EL: 836.24
- - - - - PROPOSED 100 YR. HIGH WATER EL: 836.55

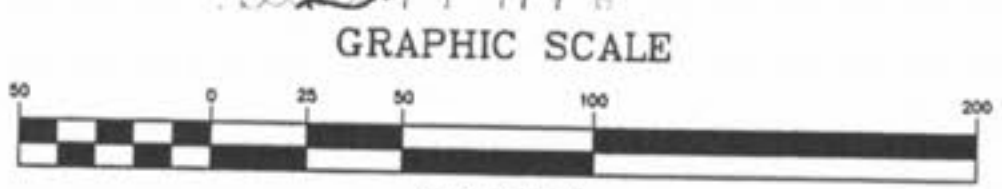

THE UNDERGROUND UTILITIES SHOWN HEREON WERE PLOTTED FROM AVAILABLE INFORMATION AND DO NOT NECESSARILY REFLECT THE ACTUAL EXISTENCE, NONEXISTENCE, SIZE, TYPE, NUMBER OR LOCATION OF THESE OR OTHER UTILITIES. THE GENERAL CONTRACTOR SHALL BE RESPONSIBLE FOR VERIFYING THE ACTUAL LOCATION OF ALL UNDERGROUND UTILITIES, SHOWN OR NOT SHOWN, AND SAID UTILITIES SHALL BE LOCATED IN THE FIELD PRIOR TO ANY GRADING, EXCAVATION OR CONSTRUCTION OF IMPROVEMENTS. THESE PROVISIONS SHALL IN NO WAY ABSOLVE ANY PARTY FROM COMPLYING WITH THE UNDERGROUND FACILITY SAFETY AND DAMAGE PREVENTION ACT, CHAPTER 319, RSMo

ISSUE	REMARKS/DATE
1	05-14-03 1st Submittal
2	06-24-03 City of Ofallon Comments
3	07-15-03 City of Ofallon Comments
4	11-15-04 Client Comments

PREPARED FOR:
McBride & Son Homes, Inc.
#1 McBride & Son Center Drive
Chesterfield, Missouri 63005
(636) 537-2000

PREPARED BY:
THE STERLING CO.
ENGINEERS & SURVEYORS
5065 WEST BALDWIN ROAD
ST. LOUIS, MISSOURI 63124
(314) 487-0440 FAX 487-6944
E-Mail: Sterling@sterling-eng-sur.com

PROJECT:	BRIARCHASE PHASE TWO	
DRAWN:	DESIGNED:	CHECKED:
SHEET TITLE:	SITE PLAN	
NO.	02 03 043	
M.S.D.		SHEET
P#	5	14
DIGITAL FILE LOCATION	K:\D\0203043\0203043.dwg	