

K:\D\0203043 HWY N (McBride)\IMPROVEMENTS\3043son.dwg 11/14/2002 07:26:39 AM CST

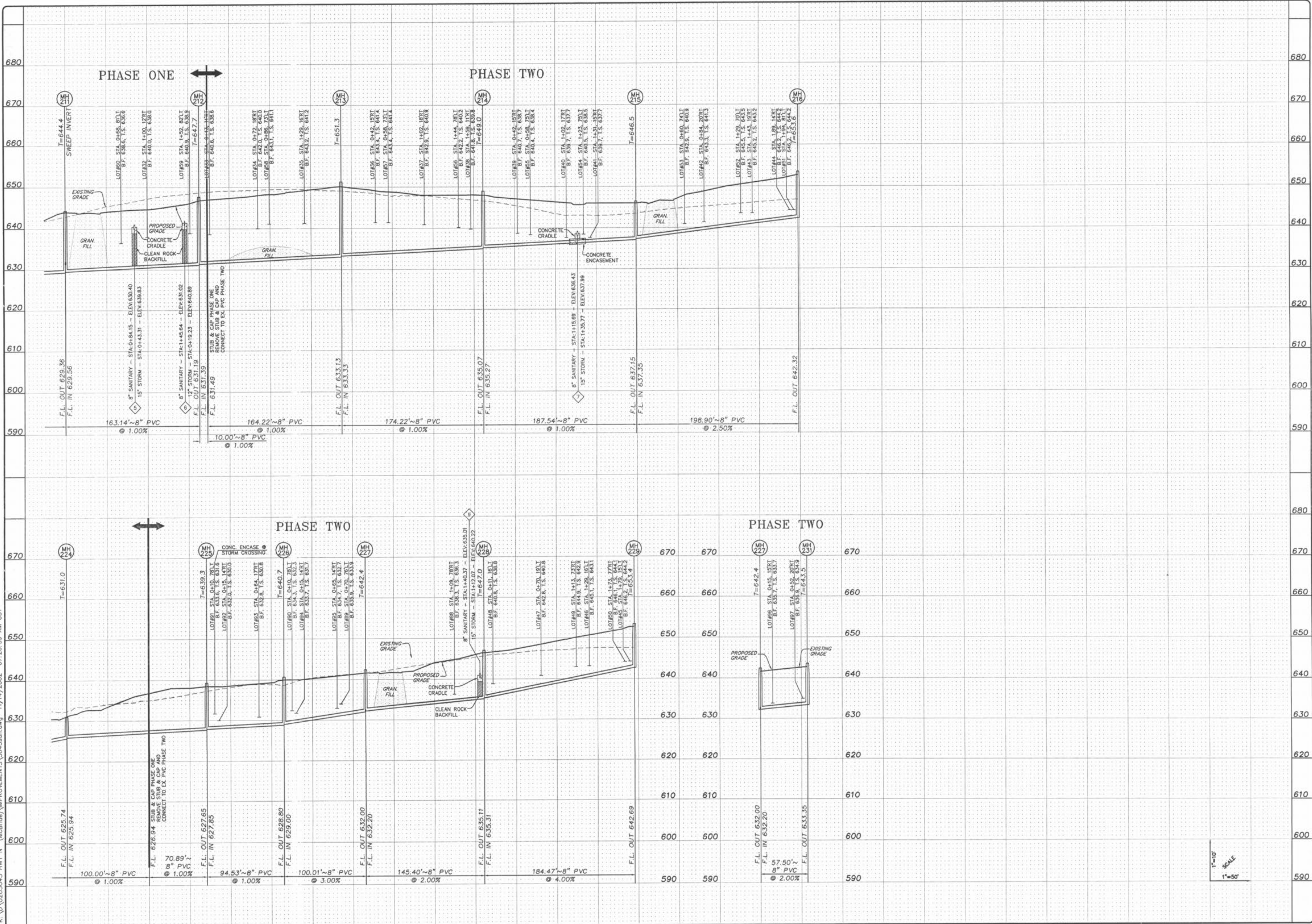

ISSUE	REMARKS/DATE
1	05-14-03 1st Submittal
2	06-24-03 City of OFallon Comments
3	11-19-04 Client Comments

PREPARED FOR:
McBride & Son Homes, Inc.
 #1 McBride & Son Center Drive
 Chesterfield, Missouri 63005
 (636) 537-2000

PREPARED BY:
THE STERLING CO.
 ENGINEERS & SURVEYORS
 5055 NEW BAUMGARTNER ROAD
 ST. LOUIS, MISSOURI 63129
 (314)-487-0440 FAX 487-8944
 E-Mail: Sterling@sterling-eng-sur.com

PROJECT: **BRIARCHASE PHASE TWO**
 SHEET TITLE: **SANITARY SEWER PROFILES**

NO. 02 03 043
M.S.D. SHEET
P# 7
DIGITAL FILE LOCATION: 3043son.dwg
OF 14

1"=10'
 1"=50'
 SCALE