

PROJECT: K:\M\2002\043 - WY N (449) - 01\IMPROVEMENTS 02-26-03\3043a.rvt.dwg PLOTTED ON: May 19, 2004 - 10:52am PLOTTED BY: jstuberhaus

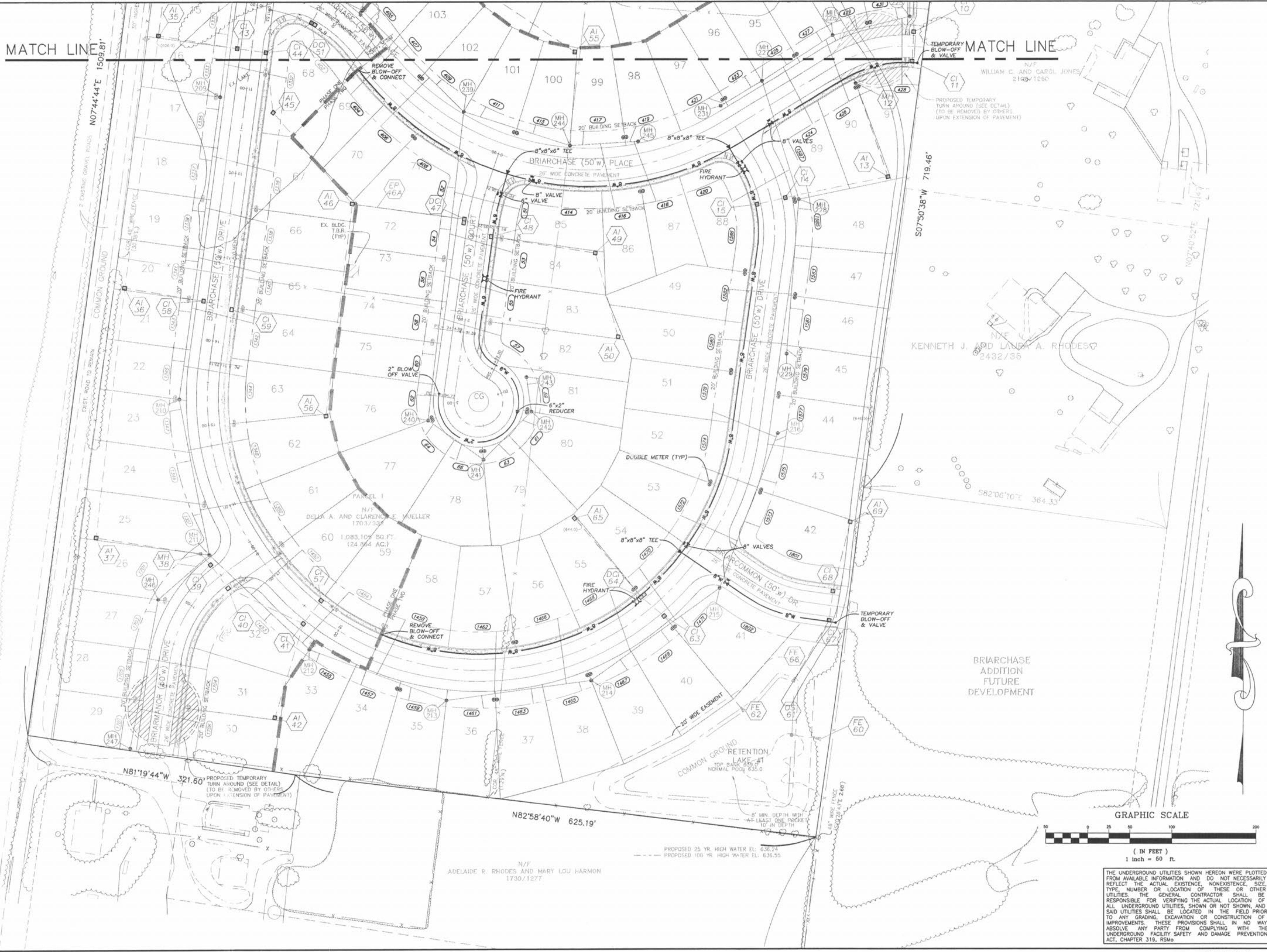

MATCH LINE

MATCH LINE

| ISSUE | REMARKS/DATE |
|-------|------------------------------------|
| 1 | 05-14-03 1st Submission |
| 2 | 06-24-03 City of CT/Allen Comments |
| 3 | 11-19-04 Client Comments |

PREPARED FOR:
McBride & Son Homes, Inc.
 #1 McBride & Son Center Drive
 Chesterfield, Missouri 63005
 (636) 537-2000

PREPARED BY:
THE STERLING CO.
 ENGINEERS & SURVEYORS
 5055 NEW BAUMGARTNER ROAD
 ST. LOUIS, MISSOURI 63129
 (314) 487-0440 FAX 487-8044
 E-Mail: Sterling@sterling-eng-sur.com

| | | | |
|-----------------------|--|----------|-----|
| PROJECT: | BRIARCHASE PHASE TWO | | |
| DRAWN: | DESIGNED: | CHECKED: | |
| SHEET TITLE: | WATER PLAN | | |
| NO. | 02 | 03 | 043 |
| M.S.D. | SHEET | | |
| P# | 14 | OF 14 | |
| DIGITAL FILE LOCATION | K:\M\2002\043 - WY N (449) - 01\STERLING-2 | | |
| DATE | 05/19/04 | | |

THE UNDERGROUND UTILITIES SHOWN HEREON WERE PLOTTED FROM AVAILABLE INFORMATION AND DO NOT NECESSARILY REFLECT THE ACTUAL EXISTENCE, NONEXISTENCE, SIZE, TYPE, NUMBER OR LOCATION OF THESE OR OTHER UTILITIES. THE GENERAL CONTRACTOR SHALL BE RESPONSIBLE FOR VERIFYING THE ACTUAL LOCATION OF ALL UNDERGROUND UTILITIES, SHOWN OR NOT SHOWN, AND SAID UTILITIES SHALL BE LOCATED IN THE FIELD PRIOR TO ANY GRADING, EXCAVATION OR CONSTRUCTION OF IMPROVEMENTS. THESE PROVISIONS SHALL IN NO WAY ABSOLVE ANY PARTY FROM COMPLYING WITH THE UNDERGROUND FACILITY SAFETY AND DAMAGE PREVENTION ACT, CHAPTER 319, RSMo