

CAUTION!!!!
 EXISTING UNDERGROUND UTILITIES ARE LOCATED IN THIS AREA, CONTRACTOR SHALL VERIFY THE ACTUAL LOCATION OF ALL UTILITIES PRIOR TO ANY GRADING, EXCAVATION OR CONSTRUCTION OF IMPROVEMENTS. THE CONTRACTOR SHALL PAY CLOSE ATTENTION TO THE PROPOSED SANITARY CROSSING OF THE EXISTING WATERMAIN.

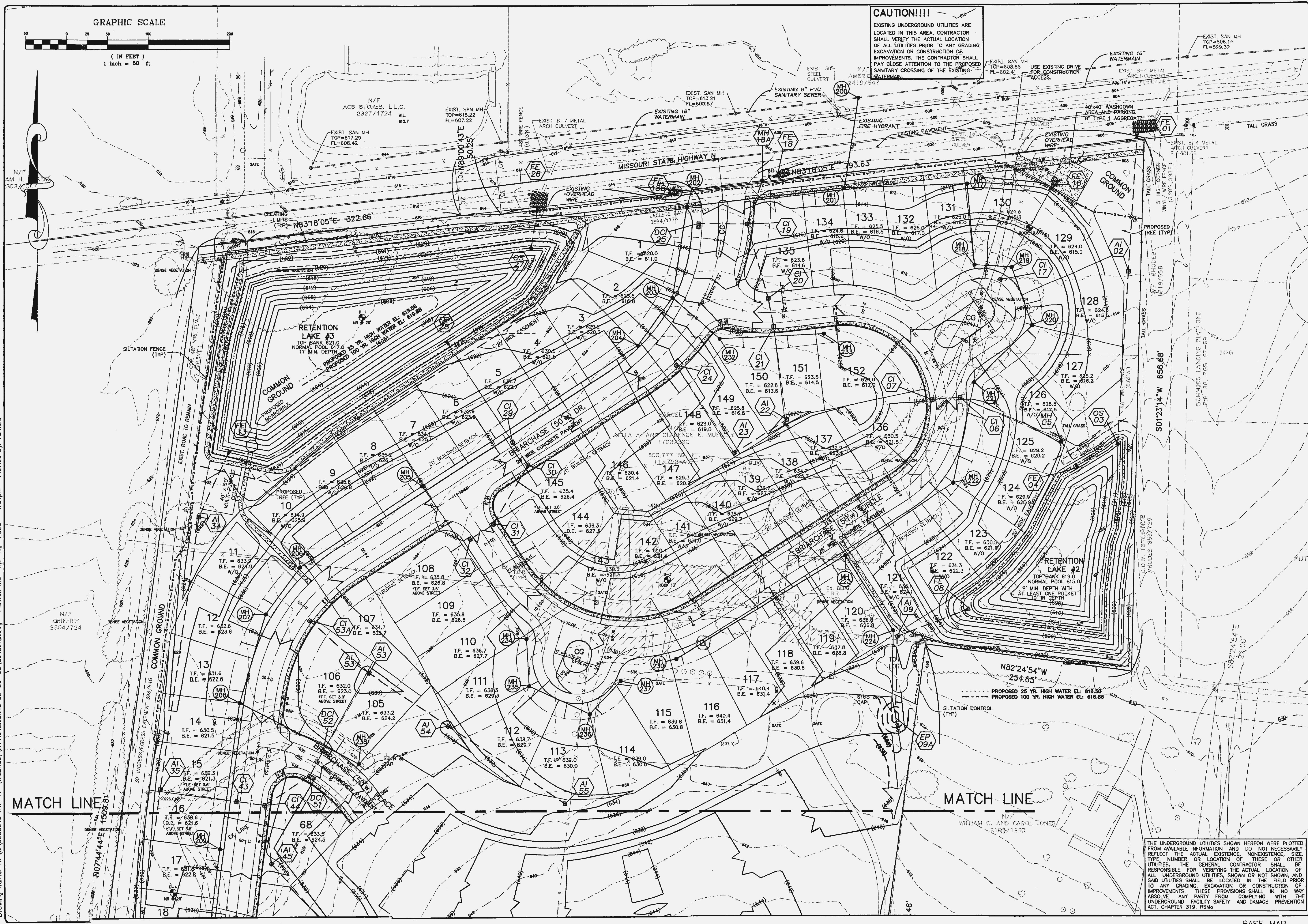

ISSUE	REMARKS/DATE
1	11-14-02 1st Submittal
2	02-05-03 City of Ofallon Comments
3	02-26-03 Client Revisions
4	03-12-03 City of Ofallon Comments
5	04-02-03 City of Ofallon Comments

PREPARED FOR:
McBride & Son Homes, Inc.
 #1 McBride & Son Center Drive
 Chesterfield, Missouri 63005
 (636) 537-2000

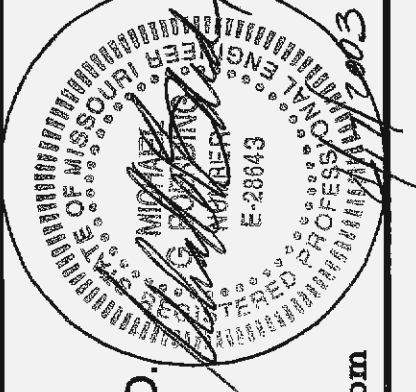

THE **STERLING CO.**
 ENGINEERS & SURVEYORS
 5055 NEW BAUMGARTNER ROAD
 ST. LOUIS, MISSOURI 63129
 (314) 487-0440 FAX 487-8944
 E-Mail: Sterling@sterling-eng-survey.com

DRAWN: [Blank] DESIGNED: [Blank] CHECKED: RLA

PROJECT: **BRIARCHASE**
 SHEET TITLE: **GRADING PLAN**

NO.	02	03	043
M.S.D.			SHEET
P#	2		18
DIGITAL FILE LOCATION	SERVER=STERLING-2		
	63005/0203043.dwg		

THE UNDERGROUND UTILITIES SHOWN HEREON WERE PLOTTED FROM AVAILABLE INFORMATION AND DO NOT NECESSARILY REFLECT THE ACTUAL EXISTENCE, NONEXISTENCE, SIZE, TYPE, NUMBER OR LOCATION OF THESE OR OTHER UTILITIES. THE GENERAL CONTRACTOR SHALL BE RESPONSIBLE FOR VERIFYING THE ACTUAL LOCATION OF ALL UNDERGROUND UTILITIES, SHOWN OR NOT SHOWN, AND SAID UTILITIES SHALL BE LOCATED IN THE FIELD PRIOR TO ANY GRADING, EXCAVATION OR CONSTRUCTION OF IMPROVEMENTS. THESE PROVISIONS SHALL IN NO WAY ABSOLVE ANY PARTY FROM COMPLYING WITH THE UNDERGROUND FACILITY SAFETY AND DAMAGE PREVENTION ACT, CHAPTER 319, RSMo.

BASE MAP

Drawing name: K:\D\0203043 HWY N (McBride)\IMPROVEMENTS 02-26-03\3043imp.dwg Plotted on: Apr 17, 2003 - 1:01pm Plotted by: ramold