

CAUTION!!!!
 EXISTING UNDERGROUND UTILITIES ARE LOCATED IN THIS AREA. CONTRACTOR SHALL VERIFY THE ACTUAL LOCATION OF ALL UTILITIES PRIOR TO ANY GRADING, EXCAVATION OR CONSTRUCTION OF IMPROVEMENTS. THE CONTRACTOR SHALL PAY CLOSE ATTENTION TO THE PROPOSED SANITARY CROSSING OF THE EXISTING WATERMAIN.

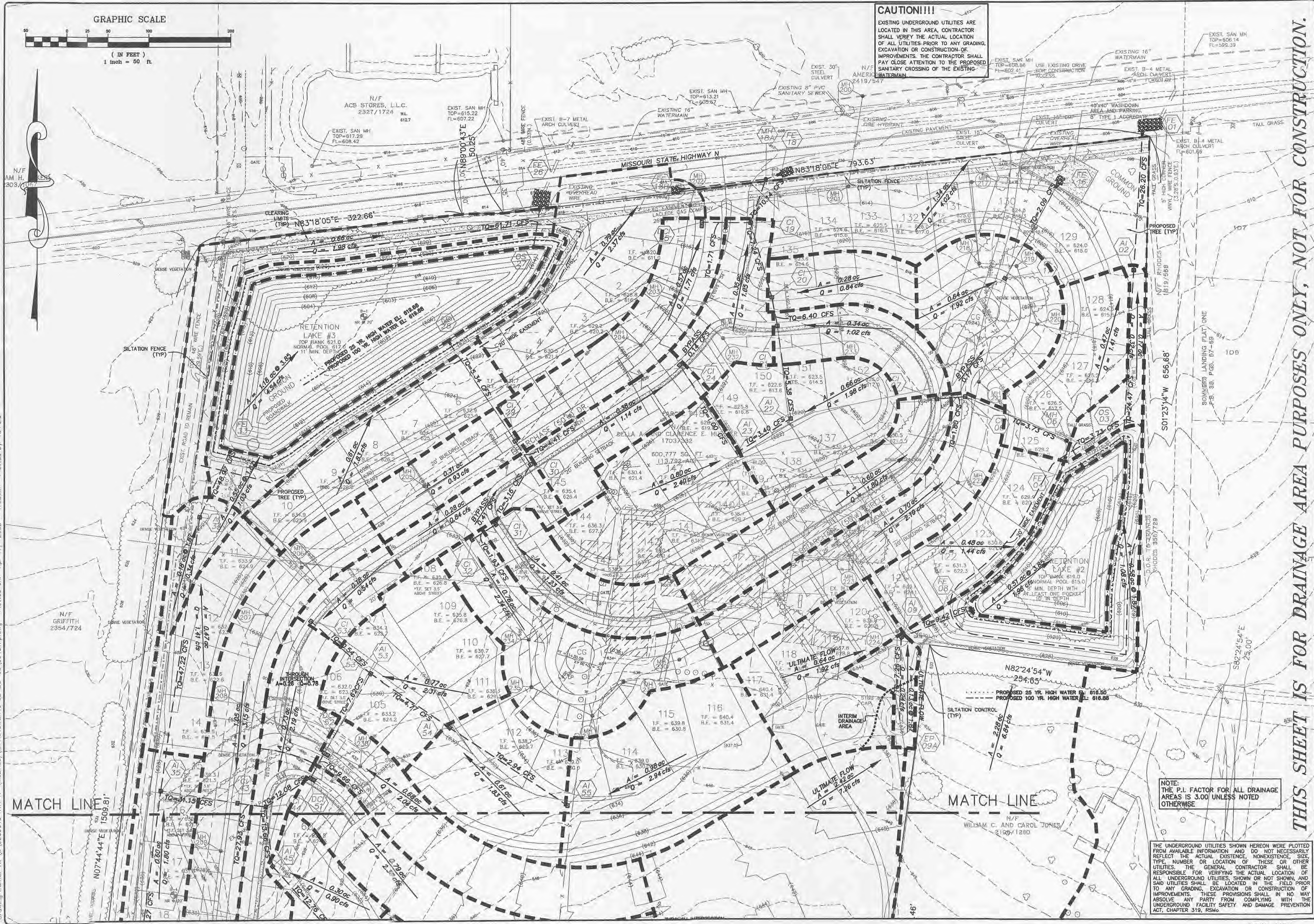

NOTE: THE P.I. FACTOR FOR ALL DRAINAGE AREAS IS 3.00 UNLESS NOTED OTHERWISE

THE UNDERGROUND UTILITIES SHOWN HEREON WERE PLOTTED FROM AVAILABLE INFORMATION AND DO NOT NECESSARILY REFLECT THE ACTUAL EXISTENCE, NONEXISTENCE, SIZE, TYPE NUMBER OR LOCATION OF THESE OR OTHER UTILITIES. THE GENERAL CONTRACTOR SHALL BE RESPONSIBLE FOR VERIFYING THE ACTUAL LOCATION OF ALL UNDERGROUND UTILITIES, SHOWN OR NOT SHOWN, AND SAID UTILITIES SHALL BE LOCATED IN THE FIELD PRIOR TO ANY GRADING, EXCAVATION OR CONSTRUCTION OF IMPROVEMENTS. THESE PROVISIONS SHALL IN NO WAY ABSOLVE ANY PARTY FROM COMPLYING WITH THE UNDERGROUND FACILITY SAFETY AND DAMAGE PREVENTION ACT, CHAPTER 263, RSMo.

THIS SHEET IS FOR DRAINAGE AREA PURPOSES ONLY, NOT FOR CONSTRUCTION.

Drawing Name: K:\A\0203043.rvt (McBride) \PROJECTS\02-26-03\A\0203043.rvt Printed on: Apr 17, 2003 1:05pm Printed by: rmcad

ISSUE REMARKS/DATE	
1	11-14-02 1st Submittal
2	02-26-03 2nd Submittal
3	03-20-03 3rd Submittal
4	04-02-03 4th Submittal
5	04-02-03 5th Submittal
6	04-02-03 6th Submittal

PREPARED FOR:
McBride & Son Home, Inc.
 McBride & Son Center Drive
 Chesterfield, Missouri 63005
 (636) 537-2000

THE **STERLING** CO.
 ENGINEERS & SURVEYORS
 5055 NEW BAUMGARTNER ROAD
 ST. LOUIS, MISSOURI 63124
 (314) 991-1100
 (E-Mail: Sterling@sterling-eng-sur.com)

PROJECT: **BRIARCHASE**

DESIGNED: **02 03 043**

CHECKED: **RJA**

SHEET TITLE: **DRAINAGE AREA MAP**

NO. **02 03 043**
 M.S.D. **13**
 SHEET **13**
 OF **18**

BASE MAP