

GRAPHIC SCALE

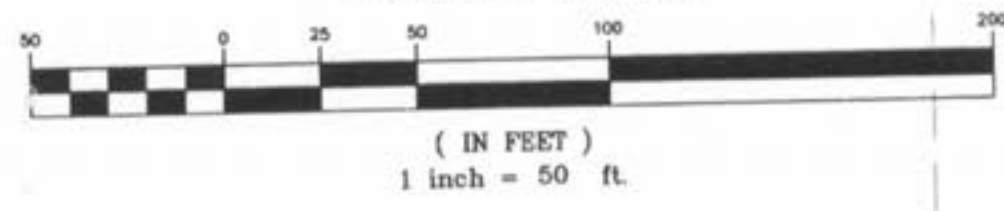

LEGEND

- STOP SIGN
- YIELD SIGN
- STREET SIGN
- HANDICAP RAMP
- STREET LIGHT
- R4-7 END OF ISLAND
- SPEED LIMIT
- NO OUTLET
- CROSSWALK STRIPING

CAUTION!!!!
 EXISTING UNDERGROUND UTILITIES ARE LOCATED IN THIS AREA. CONTRACTOR SHALL VERIFY THE ACTUAL LOCATION OF ALL UTILITIES PRIOR TO ANY GRADING, EXCAVATION OR CONSTRUCTION OF IMPROVEMENTS. THE CONTRACTOR SHALL PAY CLOSE ATTENTION TO THE PROPOSED SANITARY CROSSING OF THE EXISTING WATERMAIN.

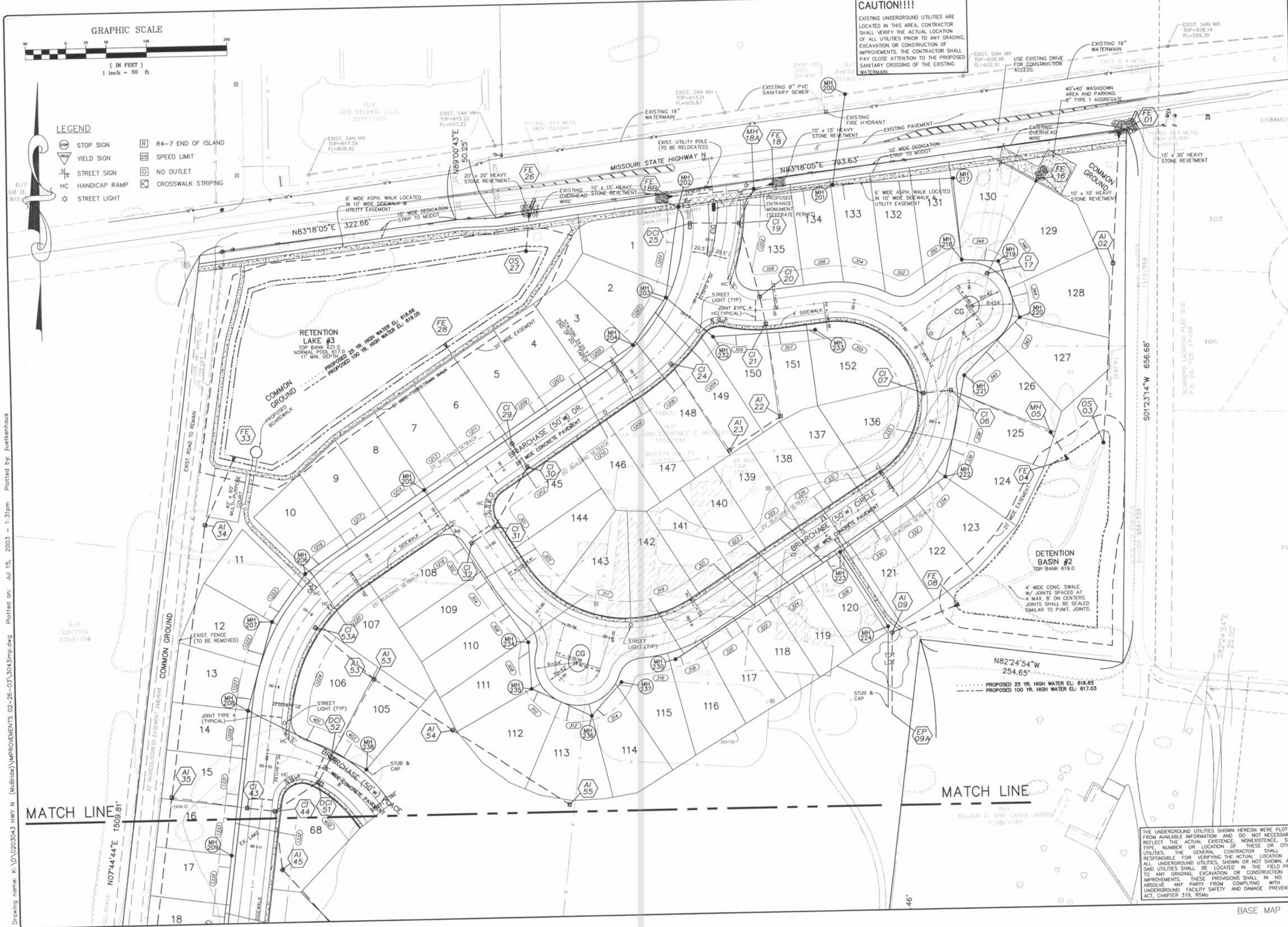

Drawing name: K:\D\203043 HWY N (McBride)\IMPROVEMENTS 02-26-03\3043imp.dwg Plotted on: Jul 15, 2003 - 1:31pm Plotted by: Juetkenhaus

ISSUE	REMARKS/DATE
1	11-14-02 1st Submittal
2	02-05-03 City of O'Fallon Comments
3	02-28-03 Client Revisions
4	03-12-03 City of O'Fallon Comments
5	04-02-03 City of O'Fallon Comments
6	05-28-03 Client Revisions
7	07-15-03 City of O'Fallon Comments

PREPARED FOR:
McBride & Son Homes, Inc.
 #1 McBride & Son Center Drive
 Chesterfield, Missouri 63005
 (636) 537-2000

THE **STERLING** CO.
 ENGINEERS & SURVEYORS
 5065 NEWTON SACARTNER ROAD
 ST. LOUIS, MISSOURI 63129
 (314) 487-0440 FAX 487-8944
 E-Mail: Sterling@sterling-eng-sur.com

PROJECT:	BRIARCHASE	
DRAWN:	DESIGNED:	CHECKED:
NO.	02 03 043	SHEET
M.S.D.		4 18
P#		OF

THE UNDERGROUND UTILITIES SHOWN HEREON WERE PLOTTED FROM AVAILABLE INFORMATION AND DO NOT NECESSARILY REFLECT THE ACTUAL EXISTENCE, NONEXISTENCE, SIZE, TYPE, NUMBER OR LOCATION OF THESE OR OTHER UTILITIES. THE GENERAL CONTRACTOR SHALL BE RESPONSIBLE FOR VERIFYING THE ACTUAL LOCATION OF ALL UNDERGROUND UTILITIES, SHOWN OR NOT SHOWN, AND SAID UTILITIES SHALL BE LOCATED IN THE FIELD PRIOR TO ANY GRADING, EXCAVATION OR CONSTRUCTION OF IMPROVEMENTS. THESE PROVISIONS SHALL IN NO WAY ABSOLVE ANY PARTY FROM COMPLYING WITH THE UNDERGROUND FACILITY SAFETY AND DAMAGE PREVENTION ACT, CHAPTER 319, RSMo

BASE MAP