

S27°26'08" E Weldon Spring (30'w.) Road 1484.59'

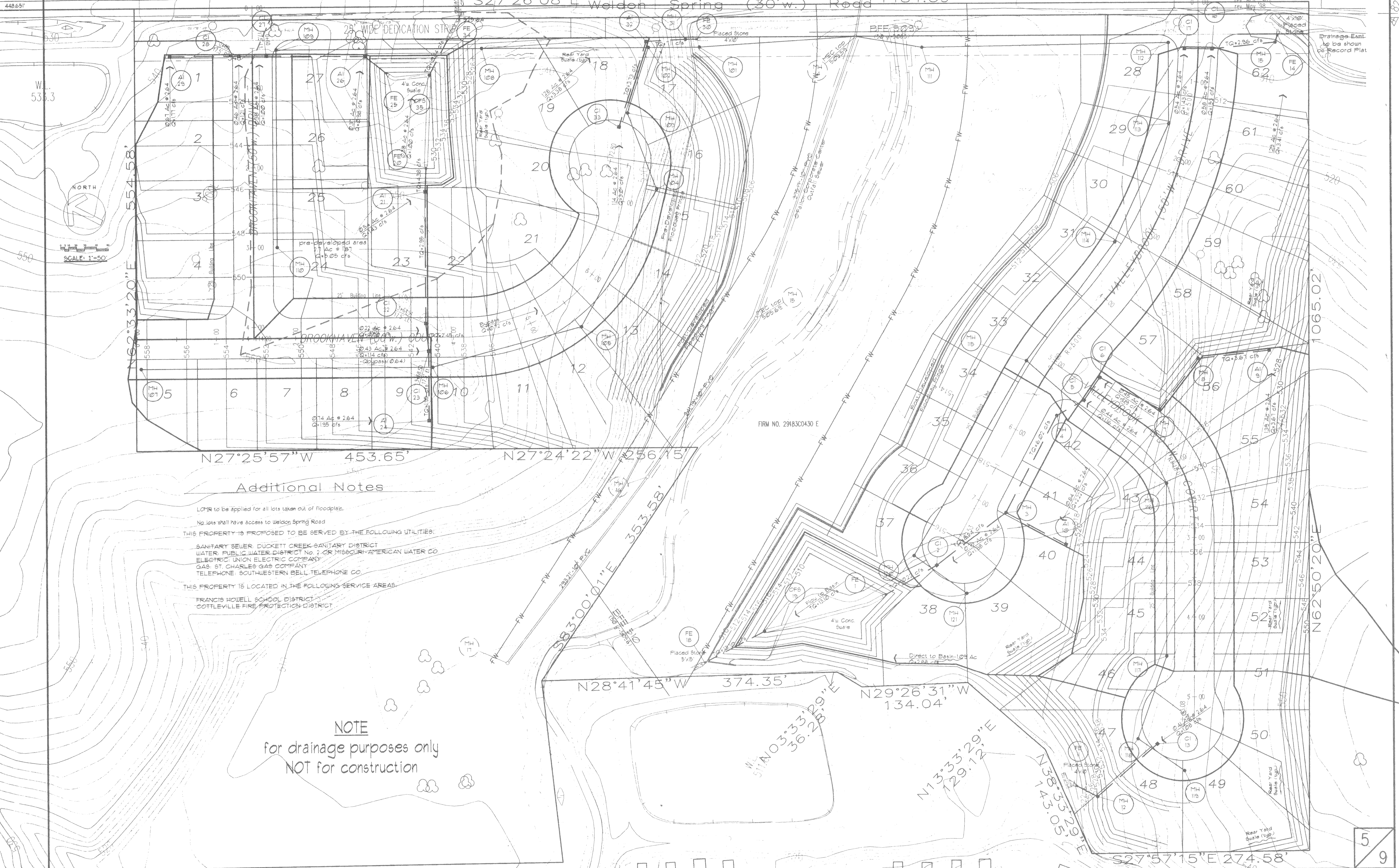

Additional Notes

- LOMR to be applied for all lots taken out of floodplain.
- No lots shall have access to Weldon Spring Road.
- THIS PROPERTY IS PROPOSED TO BE SERVED BY THE FOLLOWING UTILITIES:
- SANITARY SEWER: DUCKETT CREEK-SANITARY DISTRICT
- WATER: PUBLIC WATER DISTRICT NO. 2 OR MISSOURI-AMERICAN WATER CO
- ELECTRIC: UNION ELECTRIC COMPANY
- GAS: ST. CHARLES GAS COMPANY
- TELEPHONE: SOUTHWESTERN BELL TELEPHONE CO
- THIS PROPERTY IS LOCATED IN THE FOLLOWING SERVICE AREAS:
- FRANCIS HOWELL SCHOOL DISTRICT
- COTTEVILLE FIRE PROTECTION DISTRICT

NOTE
for drainage purposes only
NOT for construction