

- GENERAL NOTES:
- Do not scale drawing, follow notes.
 - DUMP ROCK shall be at least 6 inches in thickness.
 - Stones shall be placed perpendicular to the slope and shall be firmly bedded against the slope.
 - All voids shall be filled with spalls or small stones in such a manner that all revetment stones are tightly wedged.
 - Slopes on which DUMP ROCK are to be placed shall conform to the sections shown on the approved construction plans.

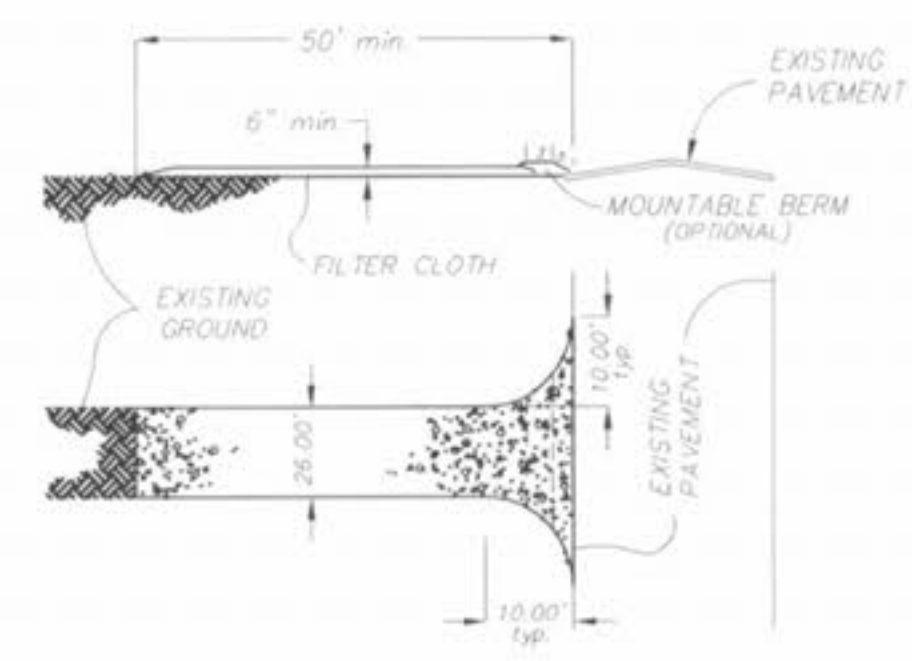

- Stone Size: Use 2" stone or reclaimed or recycled concrete equivalent.
- Length: As required, but not less than 50 feet (except on a single residence lot where a 30 foot minimum length would apply).
- Thickness: Not less than six (6) inches.
- Width: twenty six (26) foot minimum, but not less than the full width at points where ingress or egress occurs.
- Filter Cloth: Will be placed over the entire area prior to placing of the stone. Filter will not be required on a 5:1 slope.
- Surface Water: All surface water flowing or diverted toward construction entrances shall be piped across the entrance. If piping is impractical, a mountable berm with a 5:1 slope will be permitted.
- Maintenance: The entrance shall be maintained in a condition which will prevent tracking or flowing of sediment onto a public right-of-way. This may require periodic top dressing with additional stone as conditions demand and repair and/or cleanout of any measures used to trap sediment. All sediment spilled, dropped, washed or tracked onto the public right-of-way must be removed immediately.
- Washing: Wheels shall be cleaned to remove sediment prior to entrance onto the public right-of-way. When washing is required, it shall be done on an area stabilized with stone and which drains into an approved sediment trapping device.
- Periodic inspection and needed maintenance shall be provided after each rain.

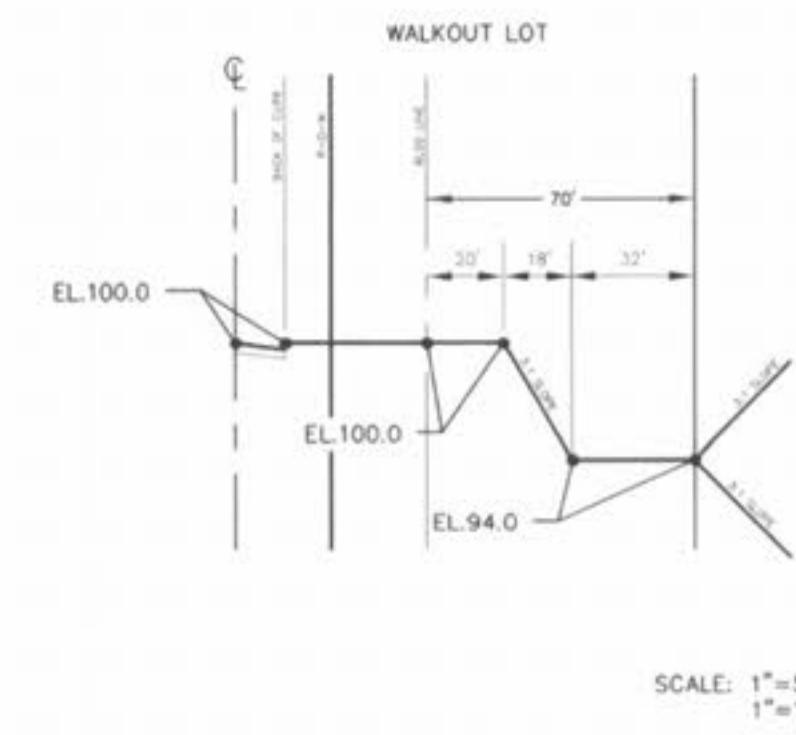
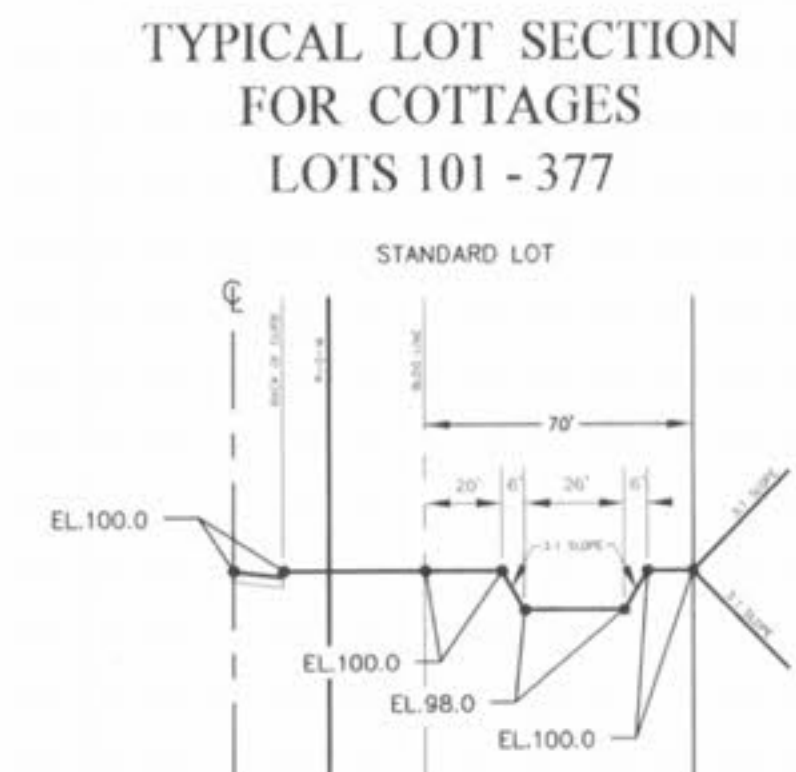

SCALE: 1"=50' HORIZONTAL
1"=10' VERTICAL

STABILIZED CONSTRUCTION ENTRANCE
N.T.S.

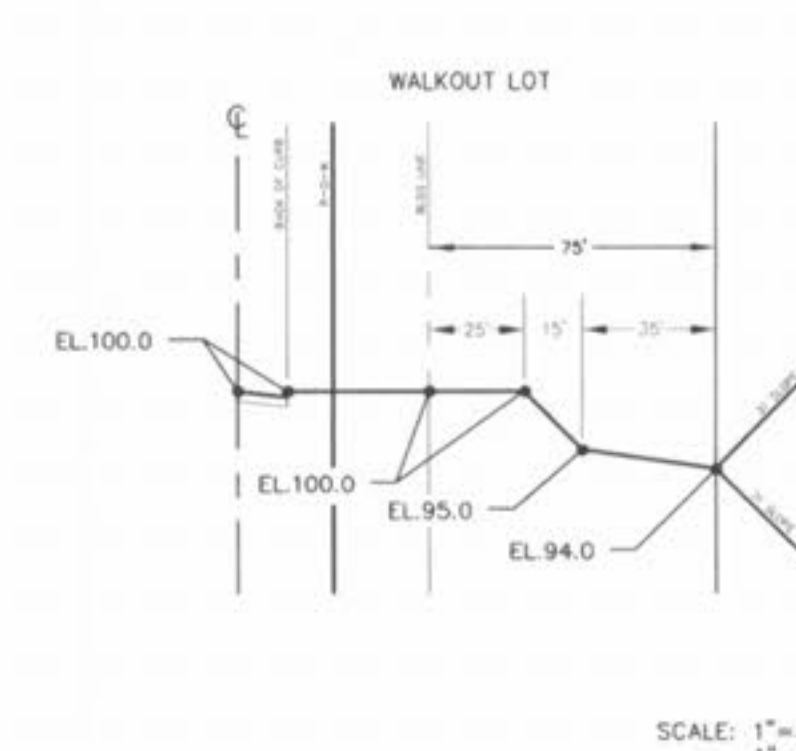
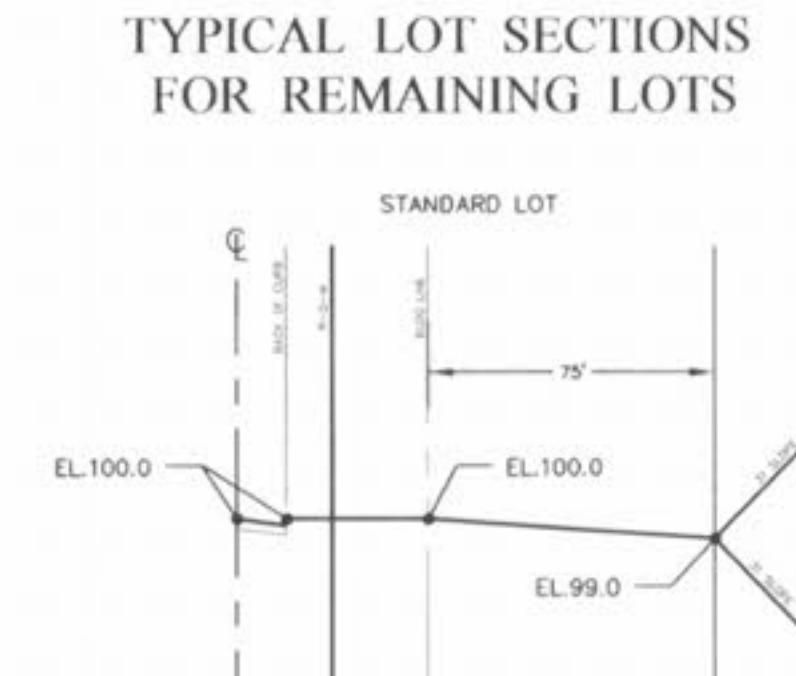
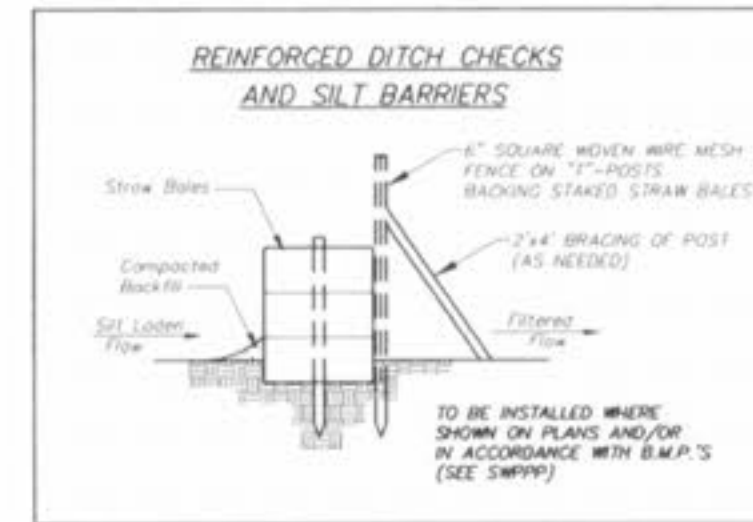

SCALE: 1"=50' HORIZONTAL
1"=10' VERTICAL

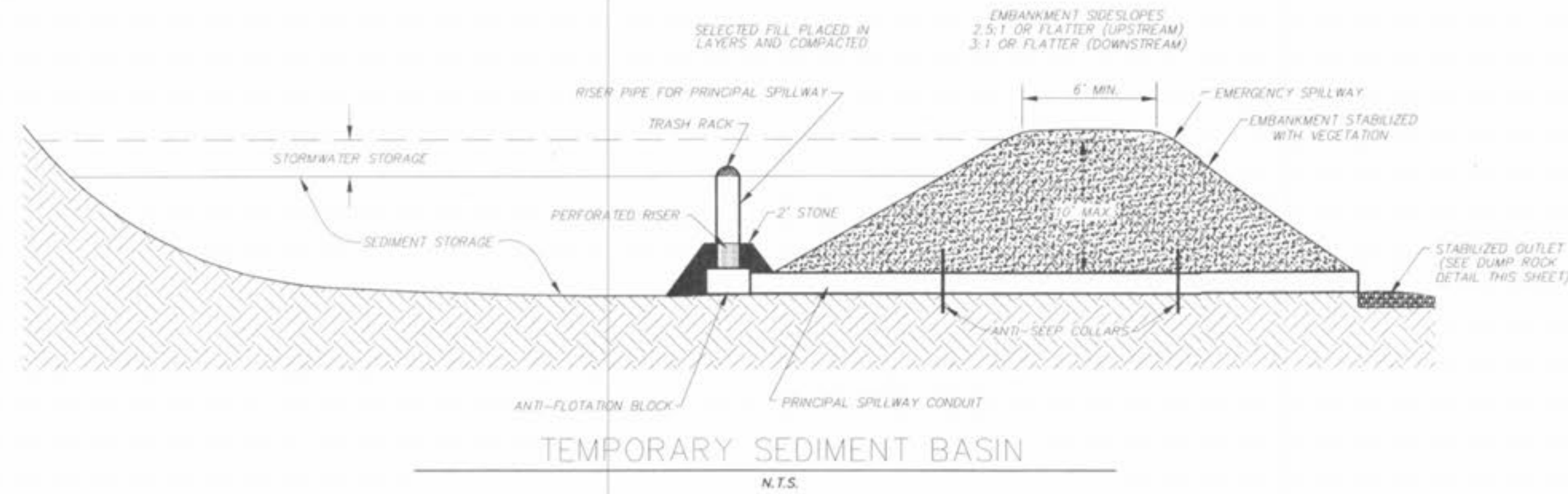
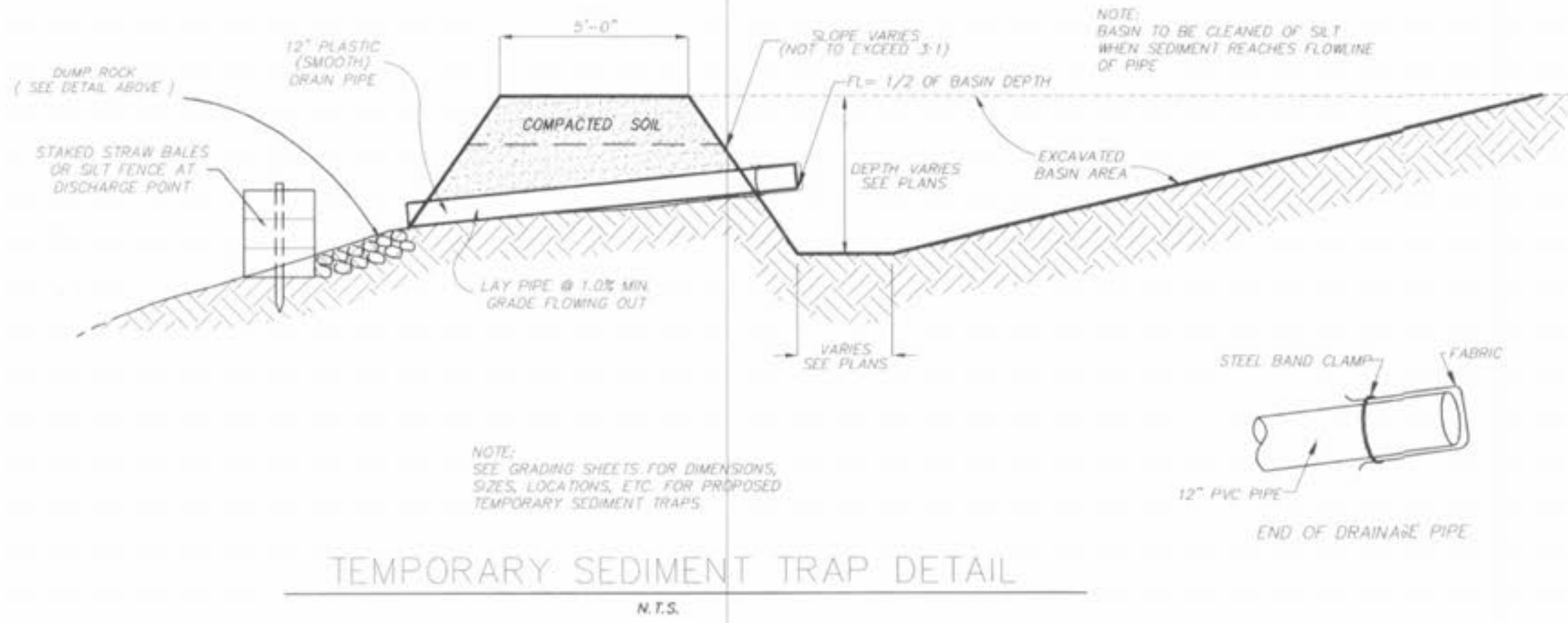

APPENDIX A

- Seeding Rates
- Permanent:**
Tall Fescue - 30 lbs./ac.
Smooth Brome - 20 lbs./ac.
Combined: Fescue @ 15 lbs./ac. and Brome @ 10 lbs./ac.
- Temporary:**
Wheat or Rye - 150 lbs./ac. (1.5 lbs. per square foot)
Oats - 120 lbs./ac. (2.75 lbs. per square foot)
- Seeding Periods:
Fescue or Brome - March 1 to June 1
August 1 to October 1
Wheat or Rye - March 15 to November 1
Oats - March 15 to September 15
- Mulch rates: 100 lbs. per 1,000 sq. ft. (4,356 lbs. per acre)
- Fertilizer rates: Nitrogen 30 lbs./ac.
Phosphate 30 lbs./ac.
Potassium 30 lbs./ac.
Lime 500 lbs./ac. ENM*
- *ENM = effective neutralizing material as per State evaluation of quarried rock.

Outlets for diversions must be stable. Stable outlets consist of grass waterways, earthen channels with capacity adequate to prevent gully erosion, grade stabilization structures or other practice as approved by the Designated Official.

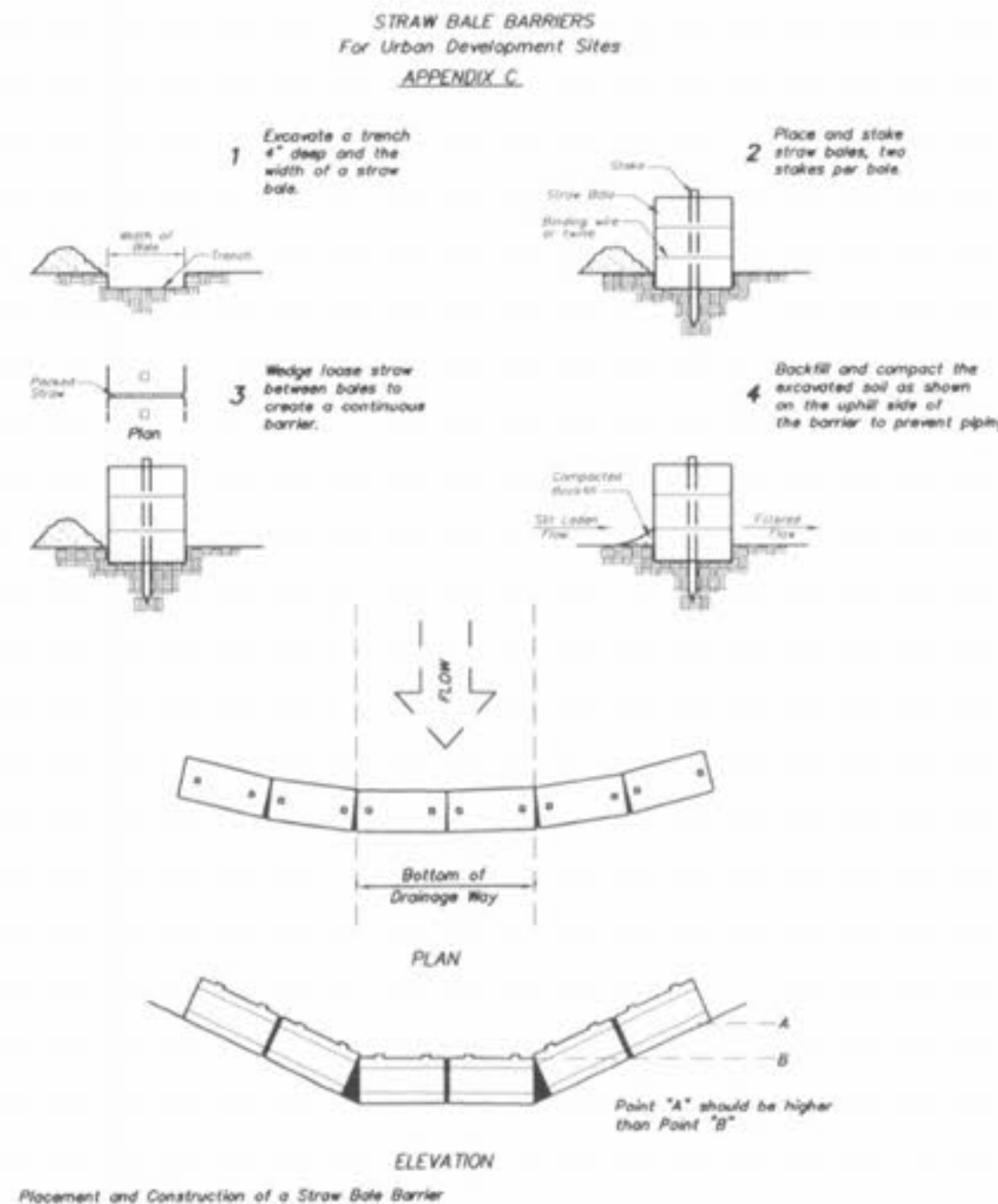
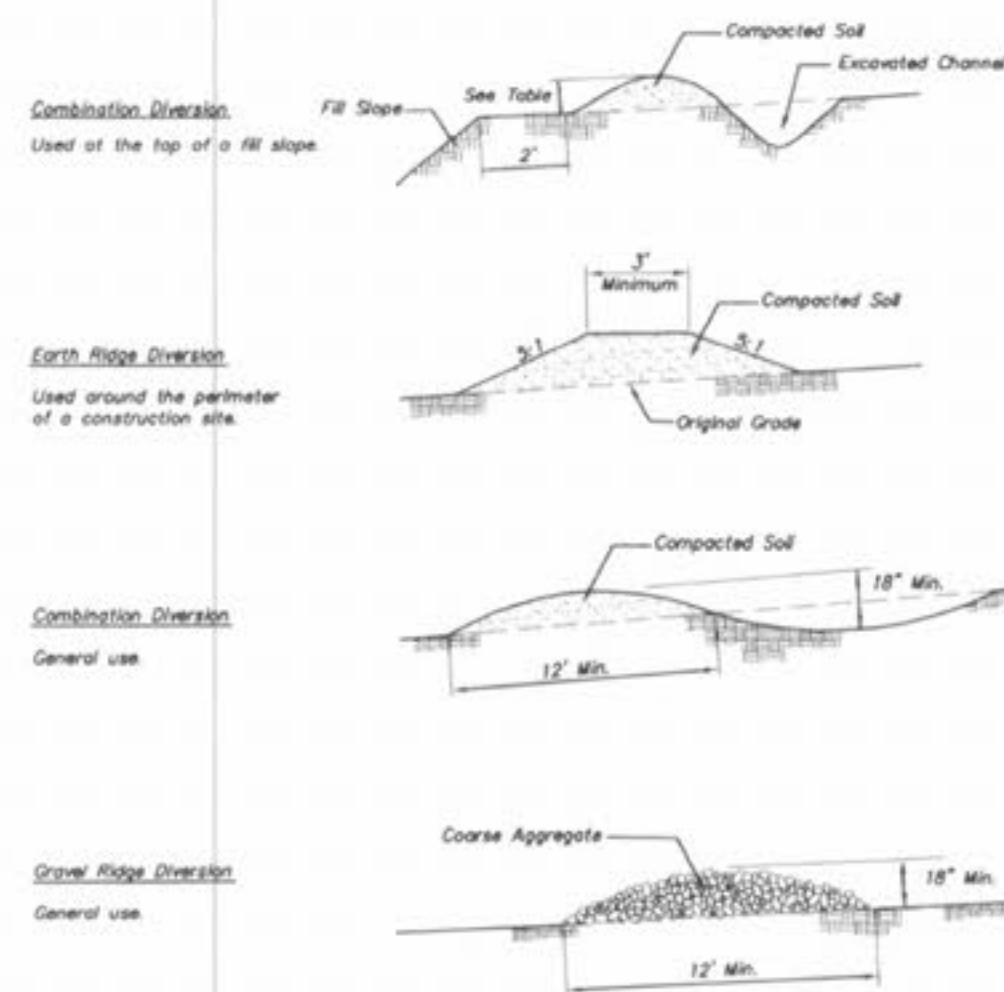

APPENDIX D
SYNTHETIC FILTER BARRIERS For Urban Development Sites

MAINTENANCE

- Filter barriers shall be inspected immediately after each rainfall and at least daily during prolonged rainfalls. Any required repairs shall be made immediately.
- Should the fabric decompose or become ineffective prior to the end of the expected useful life and the barrier still be necessary, the fabric shall be replaced promptly.
- Sediment deposits should be removed after each storm event. They must be removed when deposits reach approximately half the height of the barrier.
- Any sediment deposits remaining in place after the site fence or filter barrier is no longer required shall be dressed to conform with the existing grade, prepared and seeded.

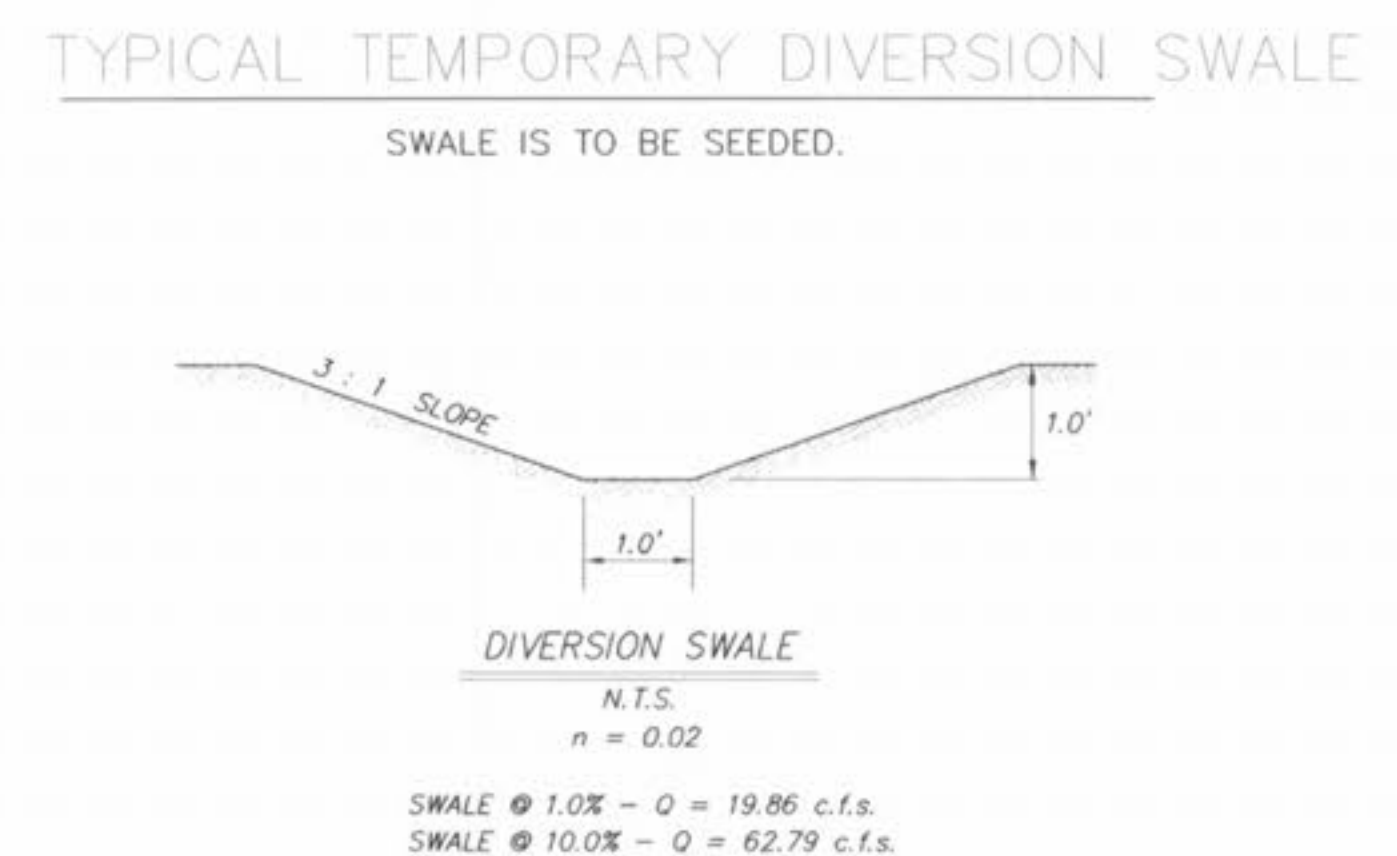
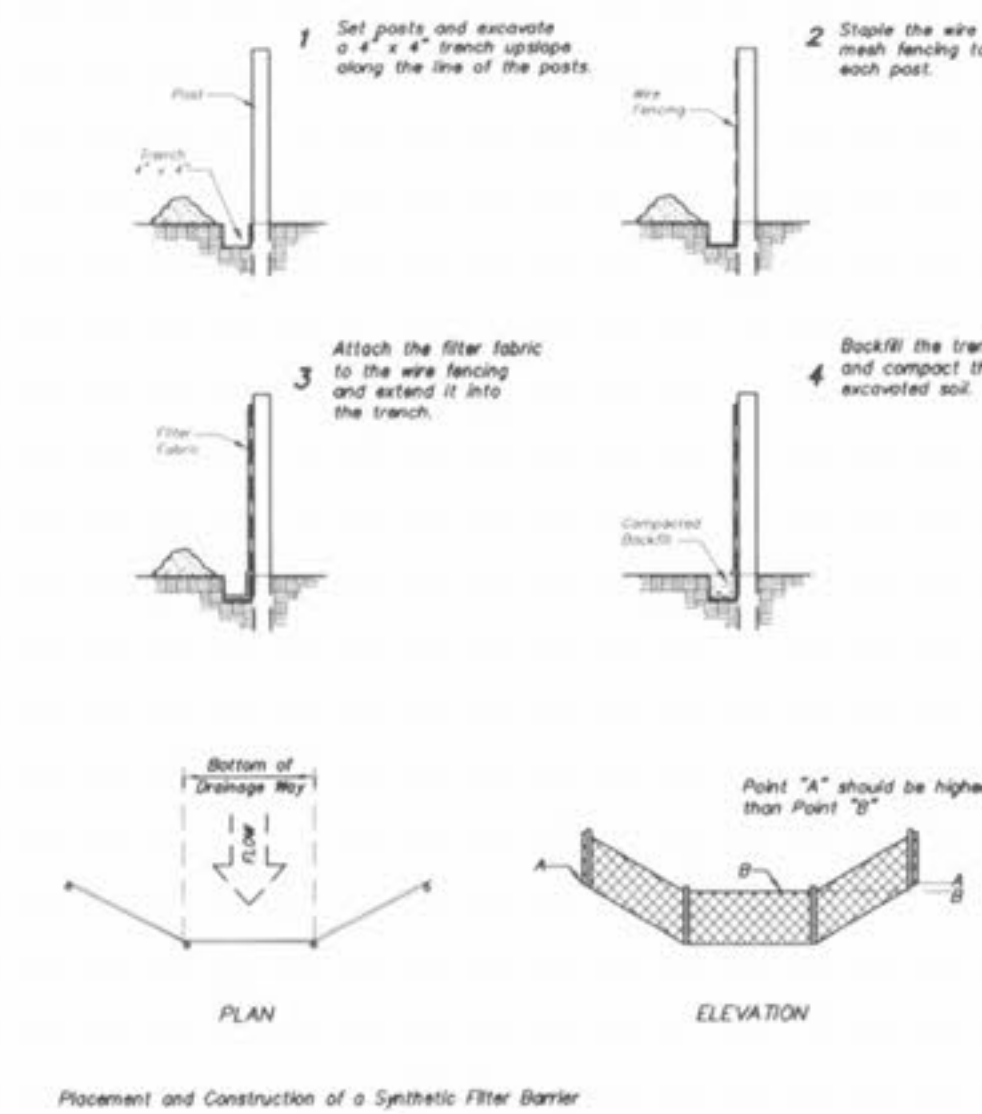

PICKETT RAY & SILVER
CIVIL ENGINEERS
PLANNERS
LAND SURVEYORS

333 Mid Rivers Mall Drive
St. Peters, MO 63376
Phone (636) 397-1211
Fax (636) 397-1104

BROOKSIDE
DETAILS
SEDIMENT & EROSION CONTROL

Prepared For:
SUMMIT POINTE L.C.

339 FOX HILL ROAD
ST. CHARLES, MO. 63303
(636) 944-9300

REVISIONS

NO.	DATE

ENGINEERS AUTHENTICATION
The responsibility for professional engineering liability on this project is hereby limited to the set of plans substantiated by the seal, signature, and date hereunder attached. Responsibility is disclaimed for all other engineering plans involved in this project and specifically excludes revisions after this date unless reauthenticates.

PICKETT, RAY & SILVER, INC.
STATE OF MISSOURI
HAROLD J. BARTCH
REGISTERED PROFESSIONAL ENGINEER
NUMBER E-11751

DRAWN	RDW	DATE	02/17/04
CHECKED	DWD	DATE	02/17/04
PROJECT #	03029.SUPQ.01R		
TASK #	002 FIELD BOOK 847		

BROOKSIDE
ROUGH GRADING
SEDIMENT & EROSION CONTROL
SHEET 7 OF 149
© Copyright 2005 by Pickett, Ray & Silver Inc.