

MH 102 - 206

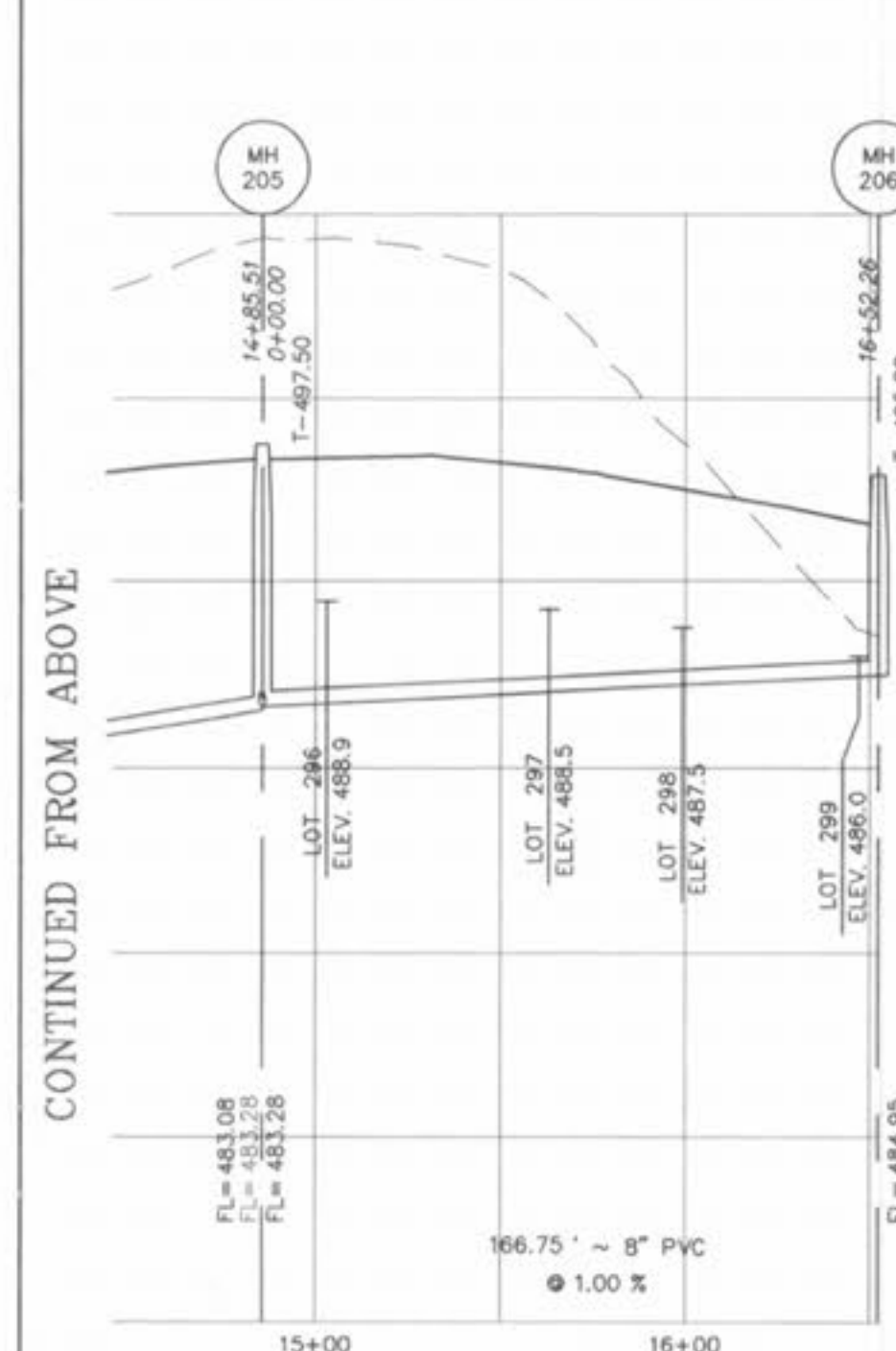

MH 198 - 265

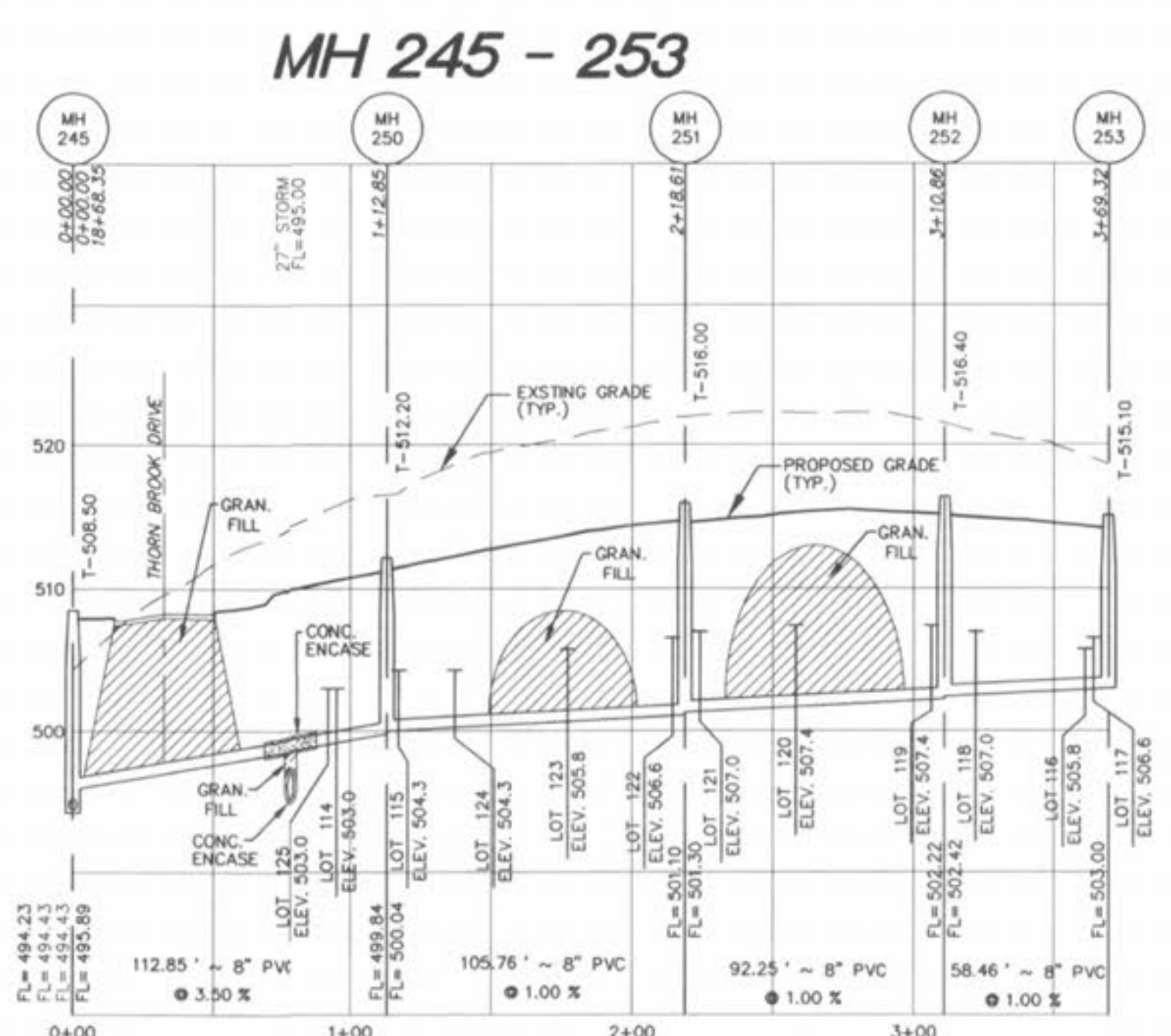

MH 245 - 253

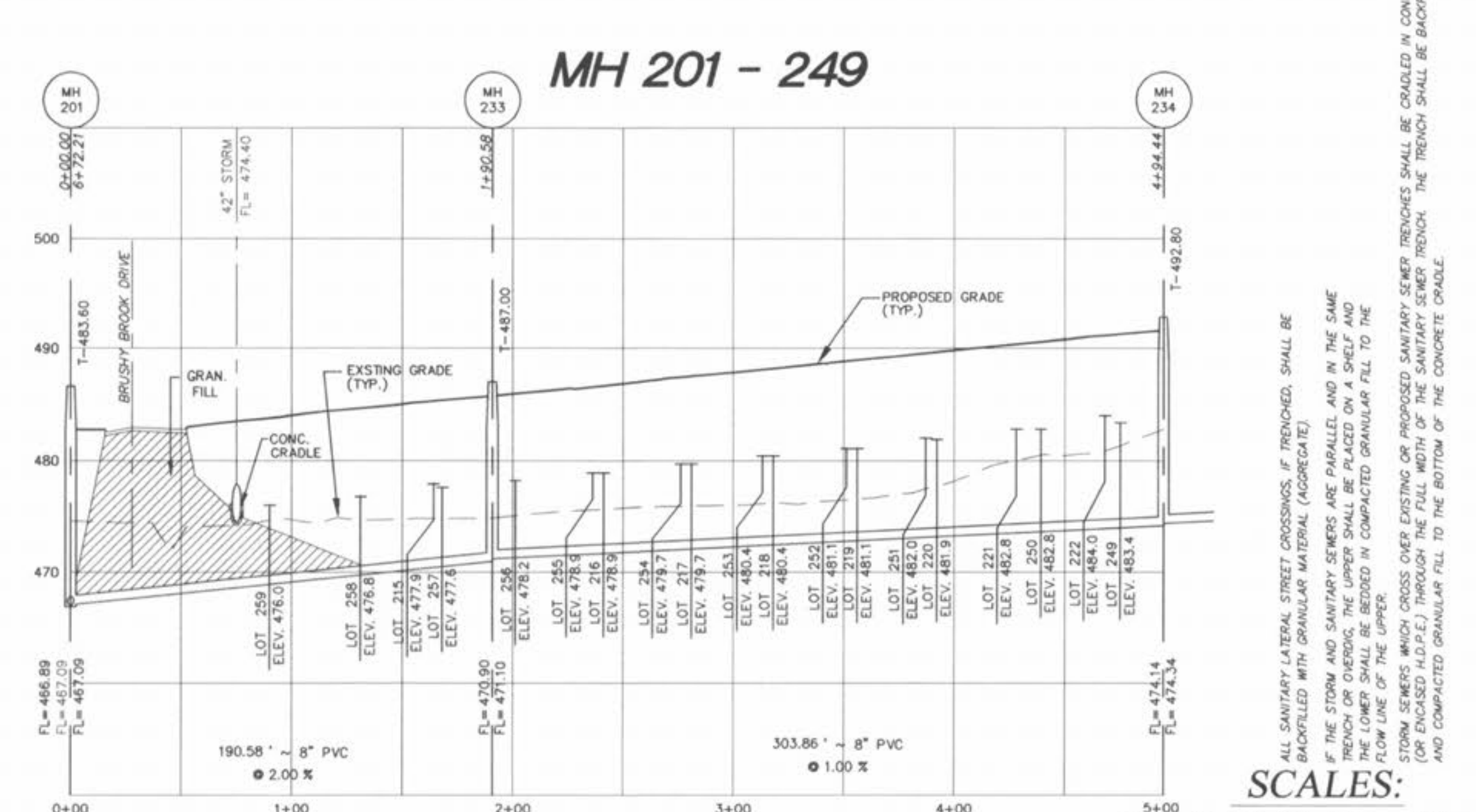

MH 201 - 249

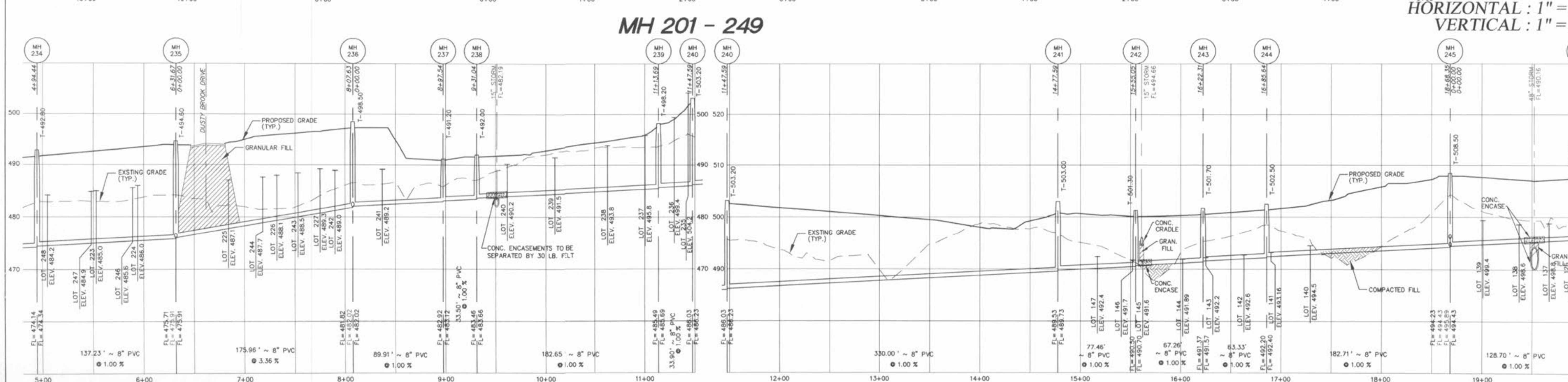

MH 201 - 249

CONTINUED BELOW

CONTINUED ON SHEET 26A

SCALES:
HORIZONTAL : 1" = 50'
VERTICAL : 1" = 10'

ALL SANITARY LATERAL STREET CROSSINGS, IF REMOVED, SHALL BE BACKFILLED WITH GRANULAR MATERIAL (AGGREGATE).
IF THE STORM AND SANITARY SEWERS ARE PARALLEL AND IN THE SAME TRENCH OR OVERLAP, THE UPPER SEWER SHALL BE PLACED ON A SHELVE AND THE LOWER SHALL BE BEHIND IN COMPACTED GRANULAR FILL TO THE FLOW LINE OF THE UPPER CROSS OVER EXISTING OR PROPOSED SANITARY SEWER. RESOURCES SHALL BE USED IN CONCRETE (OR ENCASED I.D.P.E.) THROUGH THE FULL WIDTH OF THE SANITARY SEWER TRENCH. THE TRENCH SHALL BE BACKFILLED AND COMPACTED GRANULAR FILL TO THE BOTTOM OF THE CONCRETE CRADLE.

PICKETT RAY & SILVER
CIVIL ENGINEERS
PLANNERS
LAND SURVEYORS
333 Mid Flavors Mill Drive
St. Charles, MO 63376
Phone: (636) 397-1211
Fax: (636) 397-1104

BROOKSIDE VILLAGE A
SANITARY PROFILES
Prepared For:
SUMMIT POINTE L.C.
239 FOX HILL ROAD
ST. CHARLES, MO. 63301
(636) 946-5000

REVISIONS	NO.	DATE	REV. PER CLIENT	REV. PER CITY COMMENTS DATED 7/26/05
	1	6/14/05		
	2	8/11/05		

ENGINEERS AUTHENTICATION
The responsibility for professional engineering liability on this project is hereby limited to the set of plans authenticated by the seal, signature, and date hereunder attached. Responsibility is disclaimed for all other engineering plans involved in this project and specifically excludes revisions after this date unless reauthenticated.

PICKETT RAY & SILVER, INC.
STATE OF MISSOURI
REGISTERED PROFESSIONAL ENGINEER
NUMBER
FE-17751
HAROLD J. BARTCH

DRAWN MAK	DATE FEB., 2005
CHECKED DWD	DATE FEB., 2005
PROJECT # 03029.SUPO.DIR	TASK # 002 FIELD 847
	BOOK