

MH 235 - 264

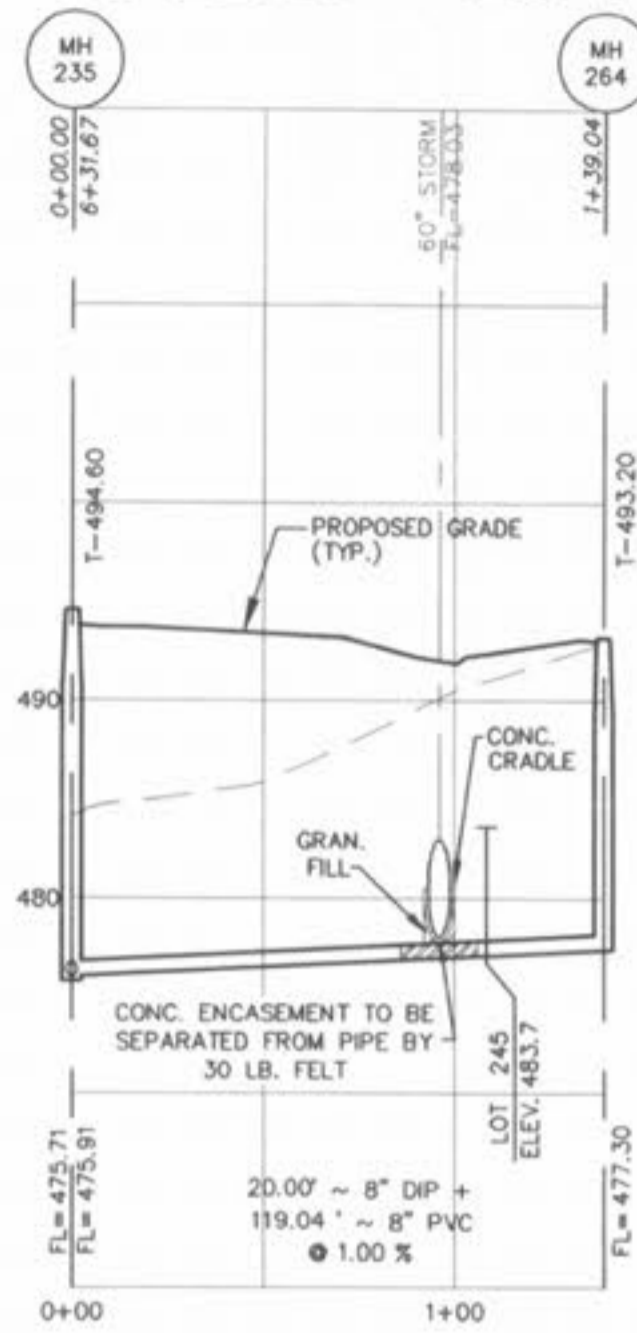

MH 236 - 263

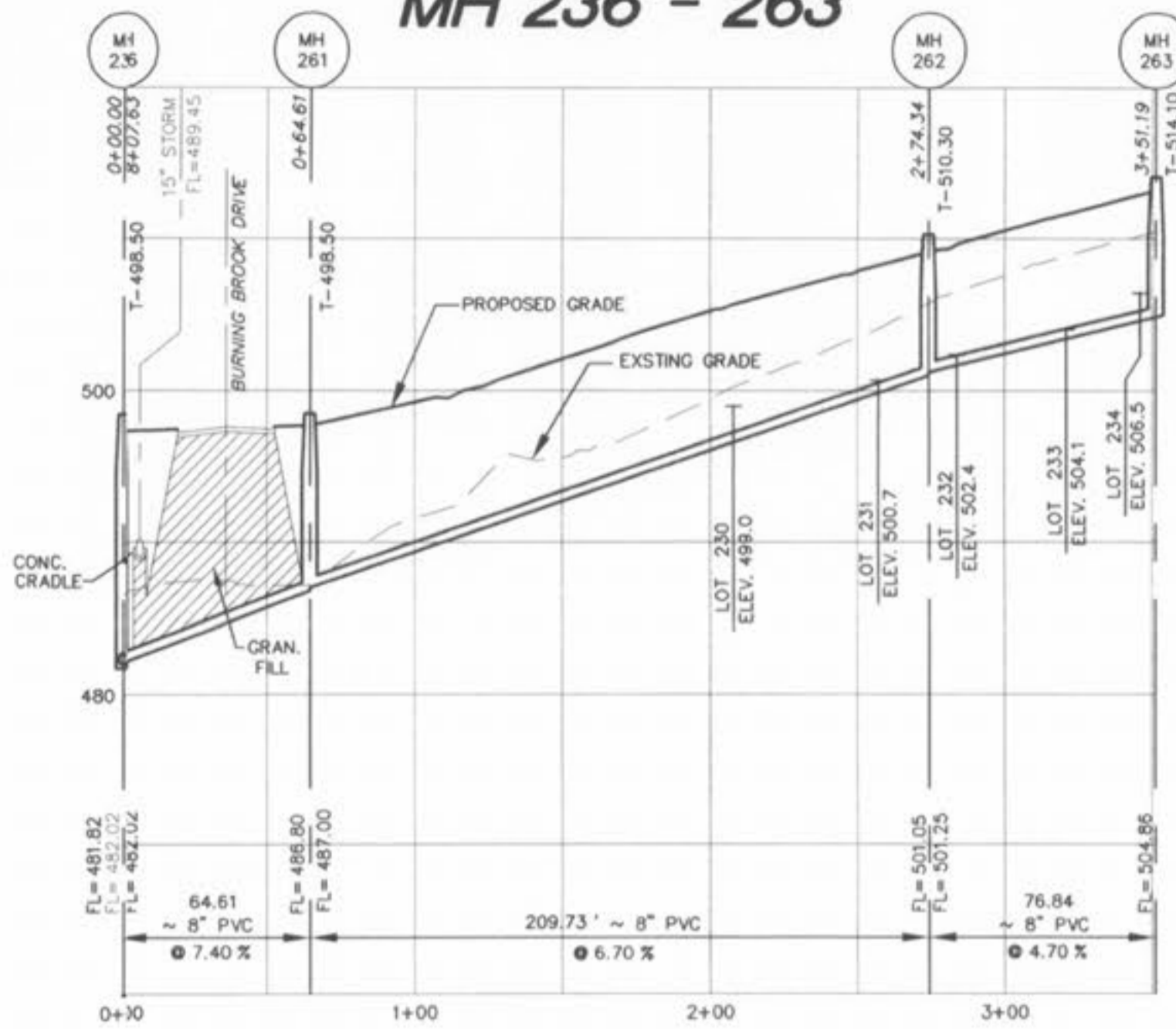

MH 252 - 254

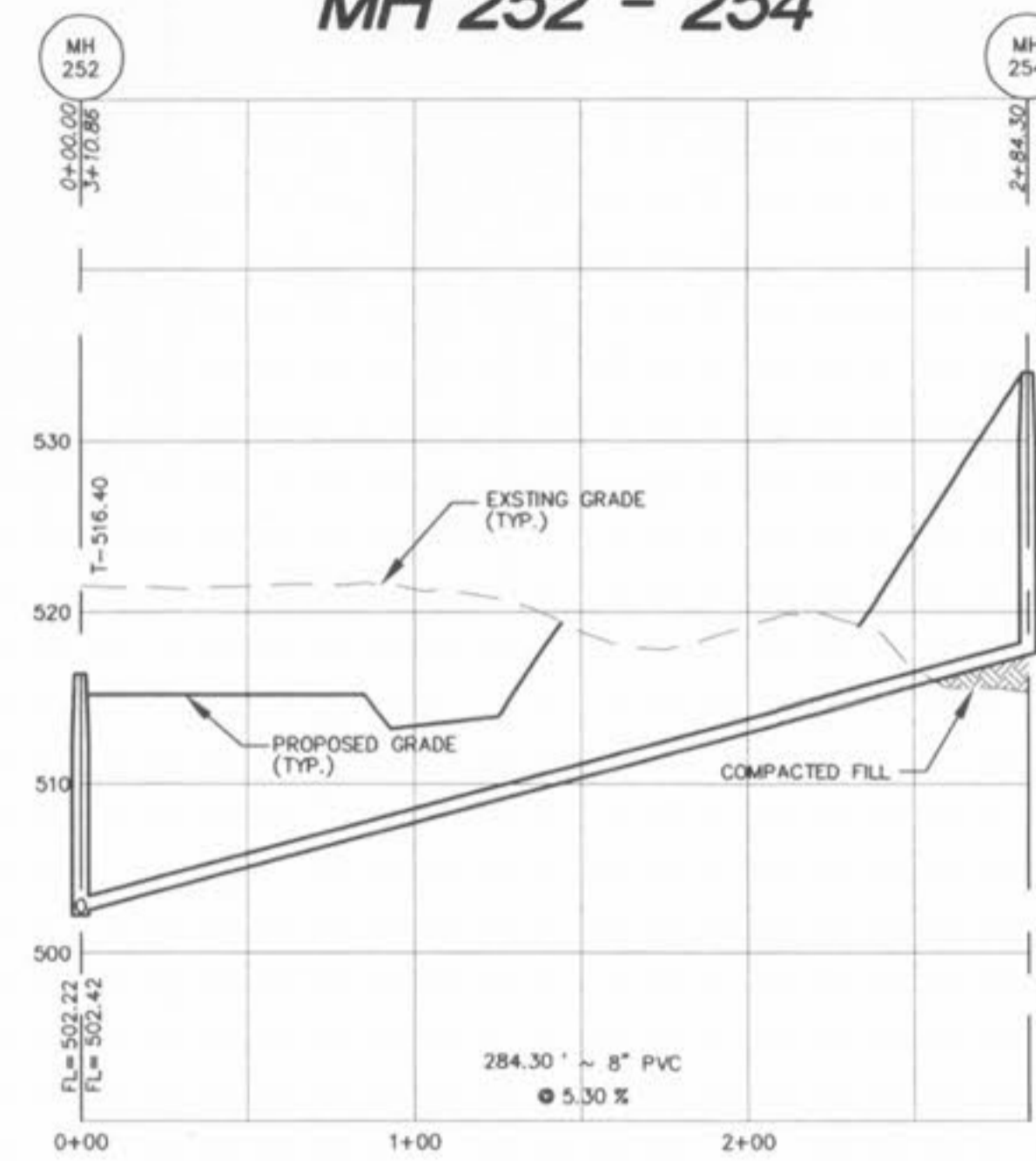

MH 245 - 256

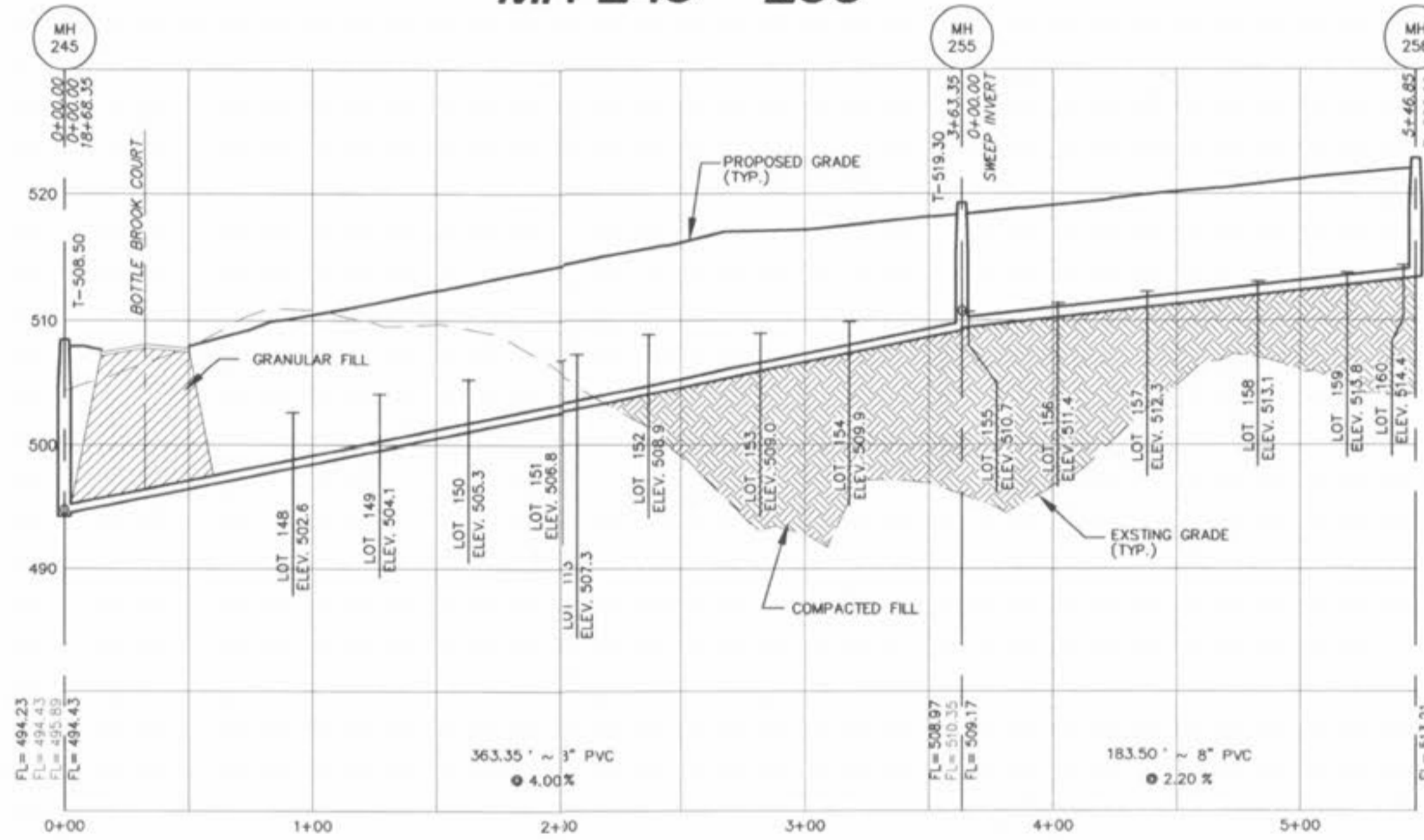

MH 255 - 260

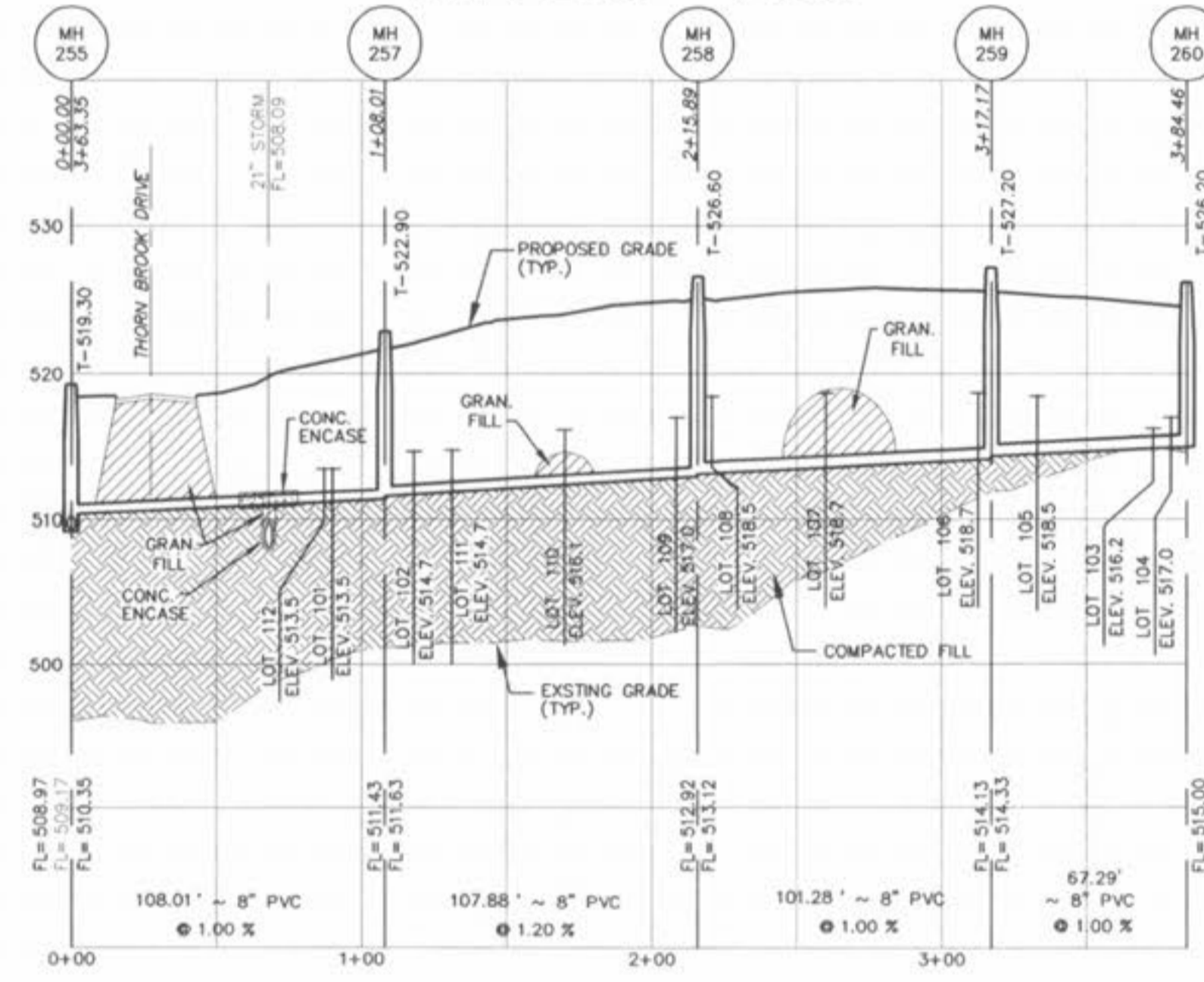

MH 101 - 101A

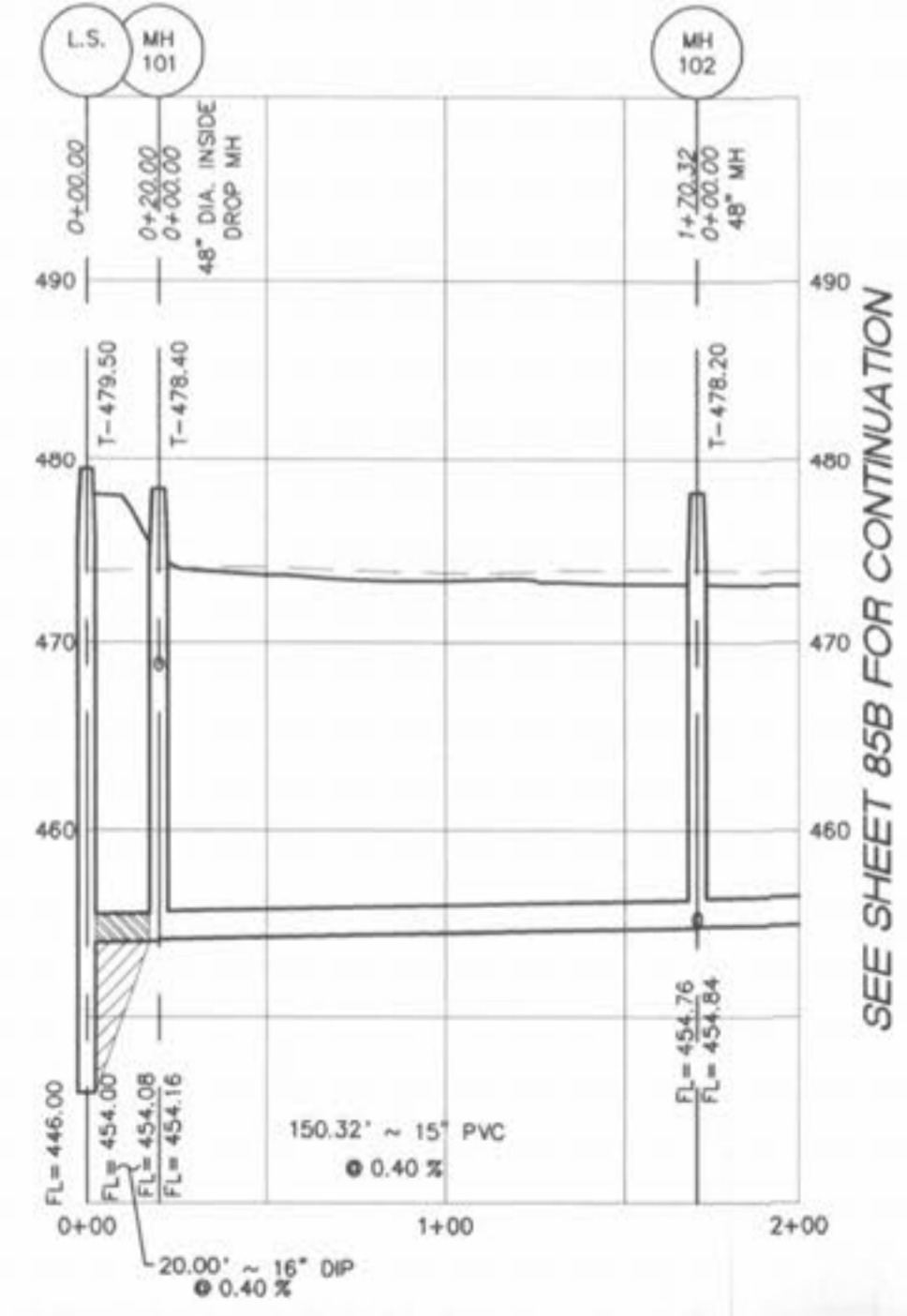

SEE SHEET 85B FOR CONTINUATION

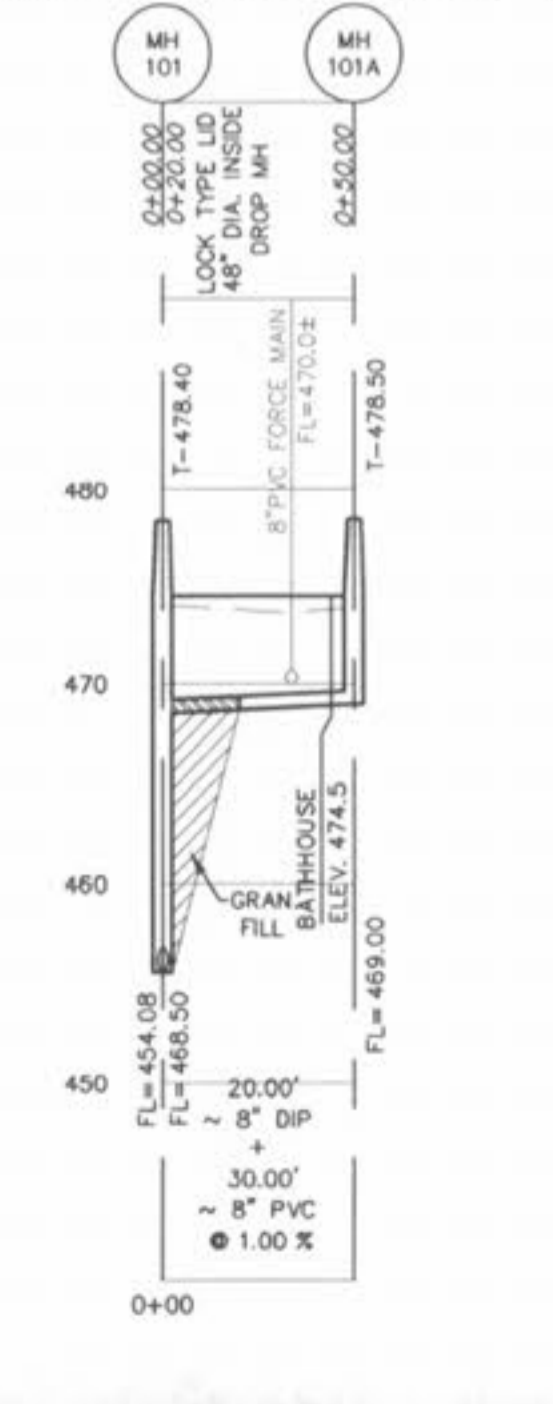

ALL SANITARY LATERAL STREET CROSSINGS, IF TRENCHED, SHALL BE BACKFILLED WITH GRANULAR MATERIAL (AGGREGATE).
 IF THE STORM AND SANITARY SEWERS ARE PARALLEL AND IN THE SAME TRENCH OR OVERDING, THE UPPER SHALL BE PLACED ON A SHELF AND THE LOWER SHALL BE BEDDED IN COMPACTED GRANULAR FILL TO THE FLOW LINE OF THE UPPER.
 STORM SEWERS WHICH CROSS OVER EXISTING OR PROPOSED SANITARY SEWER TRENCHES SHALL BE CRADLED IN CONCRETE (OR ENCASED H.D.P.E.) THROUGH THE FULL WIDTH OF THE SANITARY SEWER TRENCH. THE TRENCH SHALL BE BACKFILLED AND COMPACTED GRANULAR FILL TO THE BOTTOM OF THE CONCRETE CRADLE.

SCALES:
 HORIZONTAL : 1" = 50'
 VERTICAL : 1" = 10'
 P & Z NO. 2603.01

PICKETT RAY & SILVER
 CIVIL ENGINEERS
 PLANNERS
 LAND SURVEYORS

333 Mid Rivers Mall Drive
 St. Peters, MO 63276
 Phone (636) 397-1211
 Fax (636) 397-1104

BROOKSIDE VILLAGE A
 SANITARY PROFILES

Prepared For:
SUMMIT POINTE L.C.

239 FOX HILL ROAD
 ST. CHARLES, MO. 63301
 (636) 940-9300

REVISIONS	NO.	DATE	REV. PER CLIENT
	1	6/14/05	REV. PER CITY COMMENTS DATED 7/28/05
	2	8/11/05	REV. PER CITY COMMENTS DATED 8/12/05
	3	9/19/05	REV. PER CITY COMMENTS 9/12/05

ENGINEERS AUTHENTICATION
 The responsibility for professional engineering liability on this project is hereby limited to the set of plans authenticated by the seal, signature, and date hereunder attached. Responsibility is disclaimed for all other engineering plans involved in this project and specifically excludes revisions after this date unless reauthenticated.



DRAWN	DATE
MAK	FEB, 2005
CHECKED	DATE
DWD	FEB, 2005

PROJECT # 03029.SUPO.01R
 TASK # 002 FIELD 847
 BOOK

BROOKSIDE VILLAGE A
 SANITARY PROFILES
 SHEET 30A OF 149

© Copyright 2005 by Pickett, Ray & Silver Inc.