

NO.	DATE	REVISIONS
1	9/21/04	ADDED FLOW FROM RAPLAN PROPERTY
2	9/11/05	REV. PER CITY COMMENTS 7/26/05
3	9/19/05	REV. PER CITY COMMENTS 9/16/05

**ENGINEERS AUTHENTICATION**  
 The responsibility for professional engineering liability on this project is hereby limited to the set of plans authenticated by the seal, signature, and date hereunder attached. Responsibility is disclaimed for all other engineering plans involved in this project and specifically excludes revisions after this date unless reauthenticated.

DRAWN	DKL	DATE	08-10-04
CHECKED	EAK	DATE	08-10-04
PROJECT #	03029 SUPQ.01R	TASK #	4
FIELD BOOK			

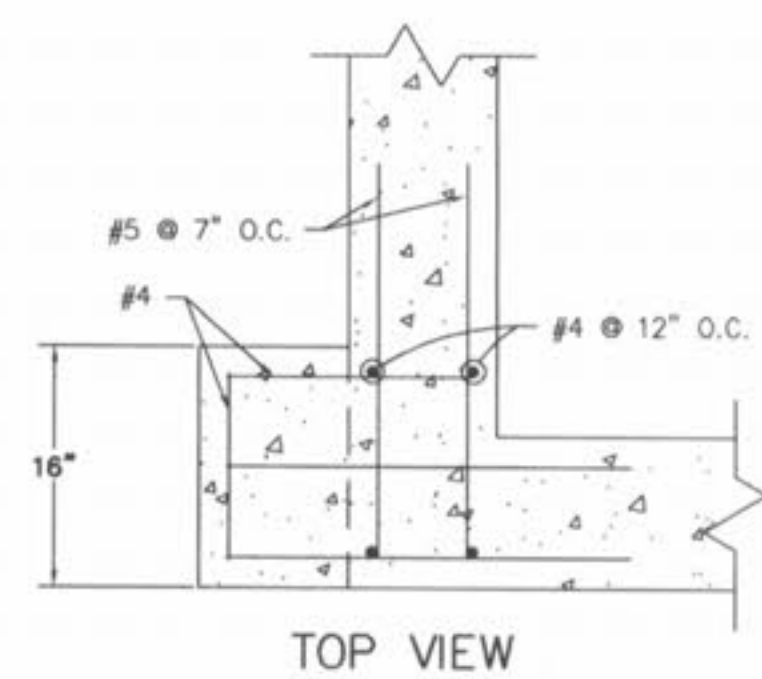
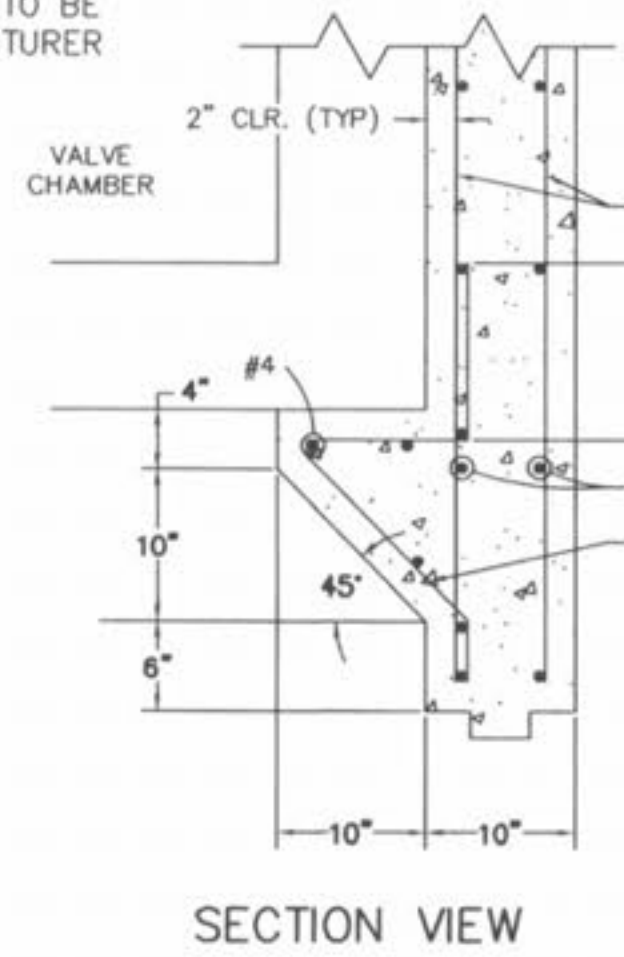
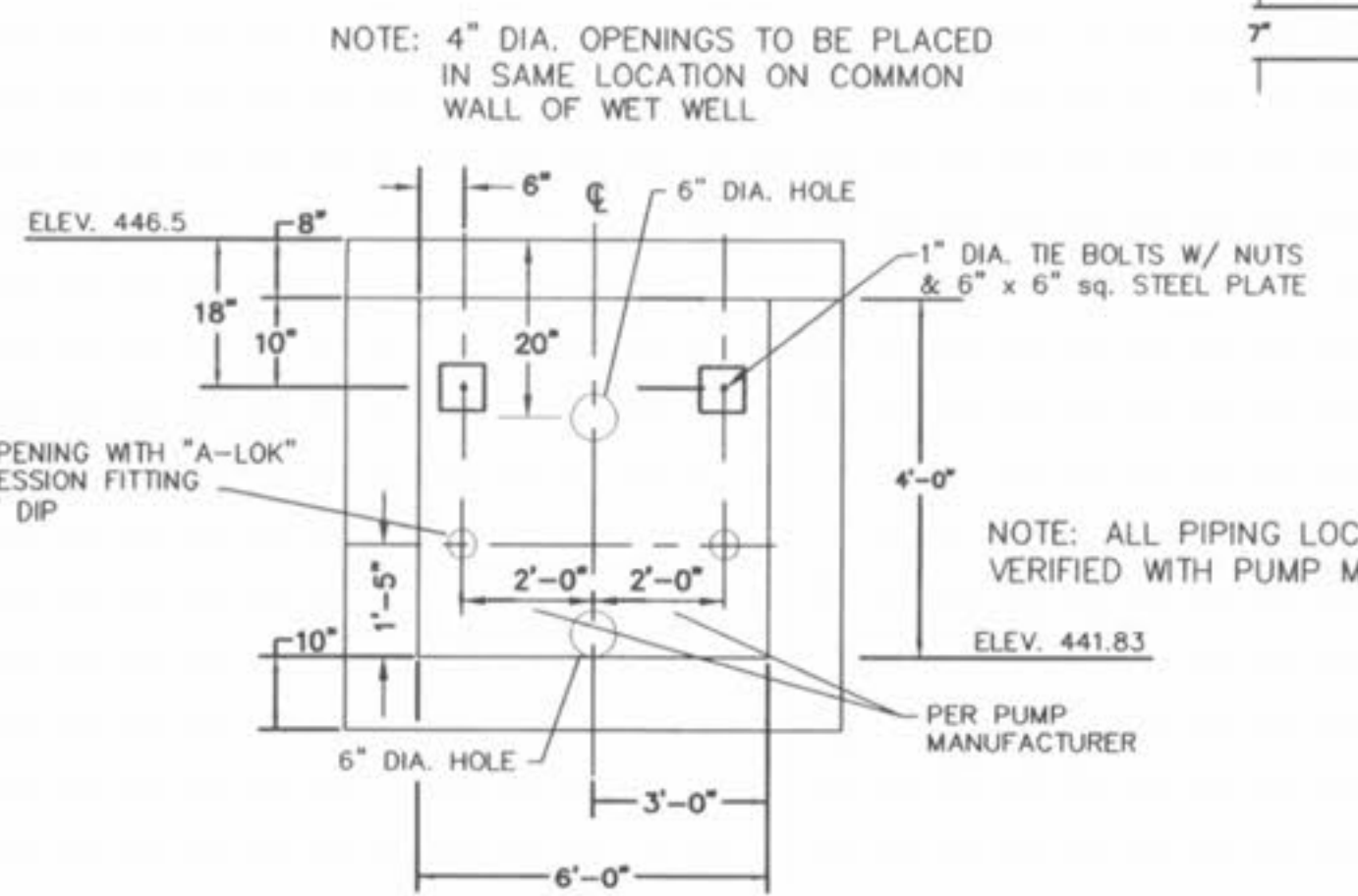
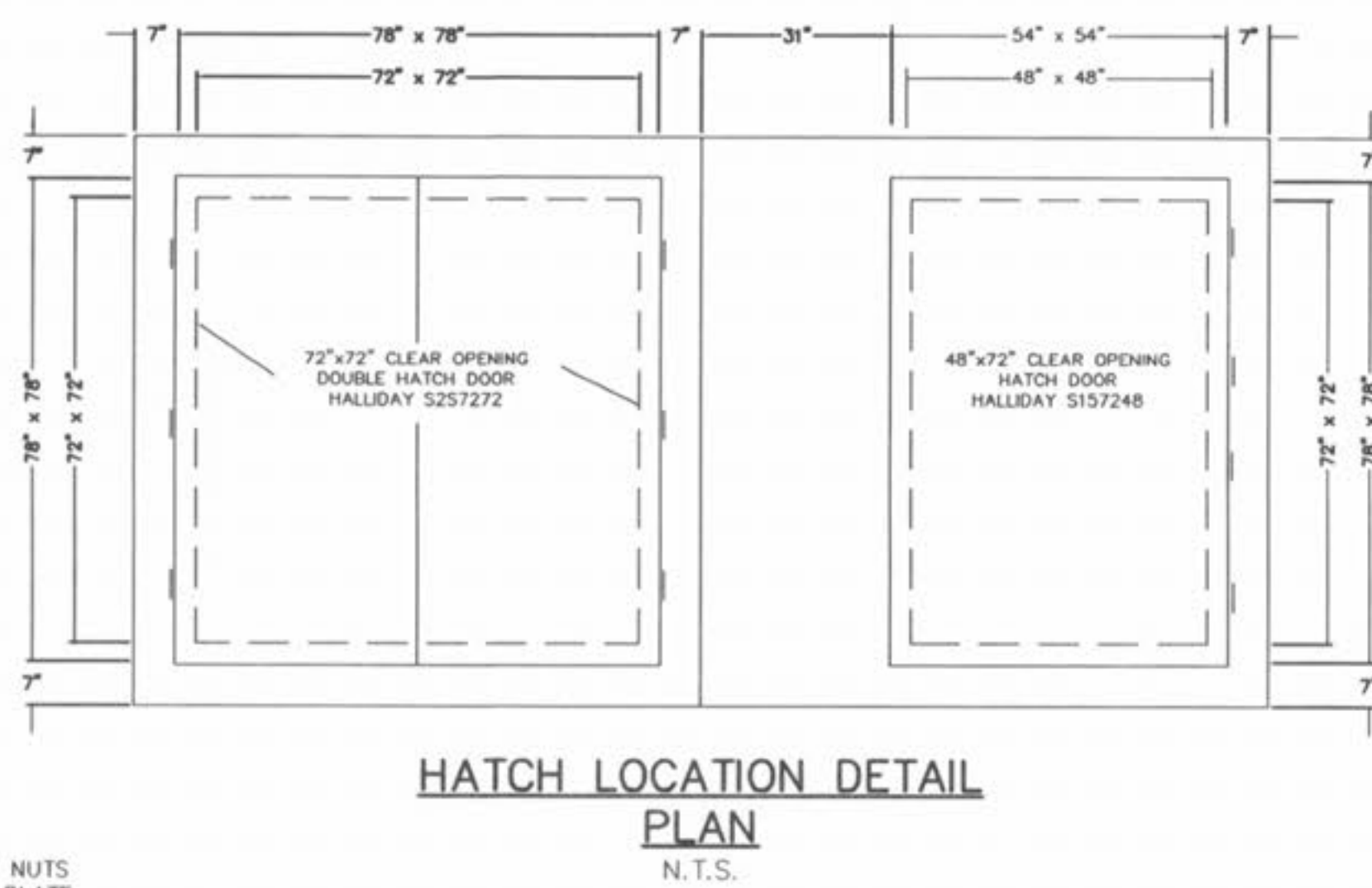
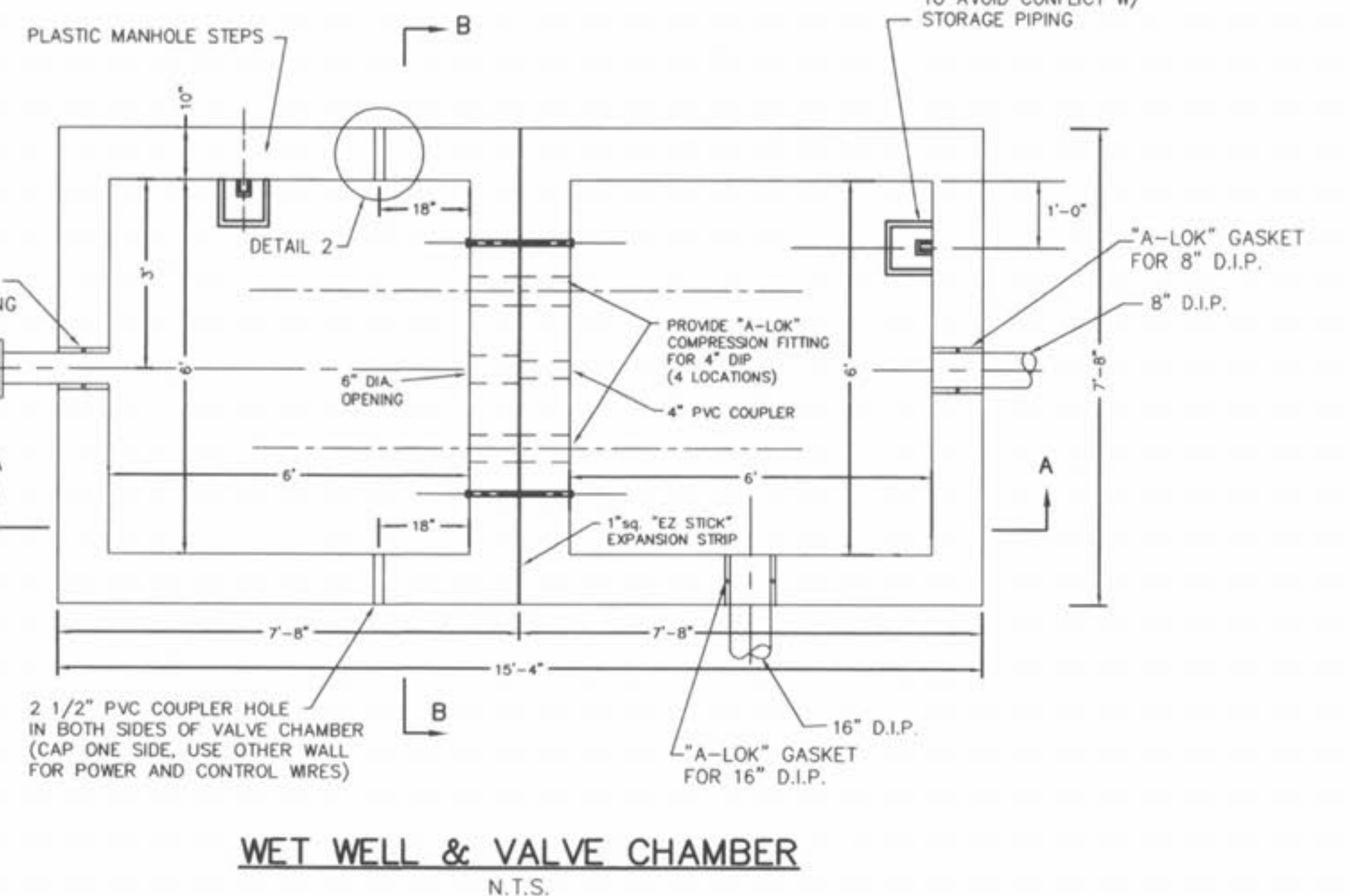
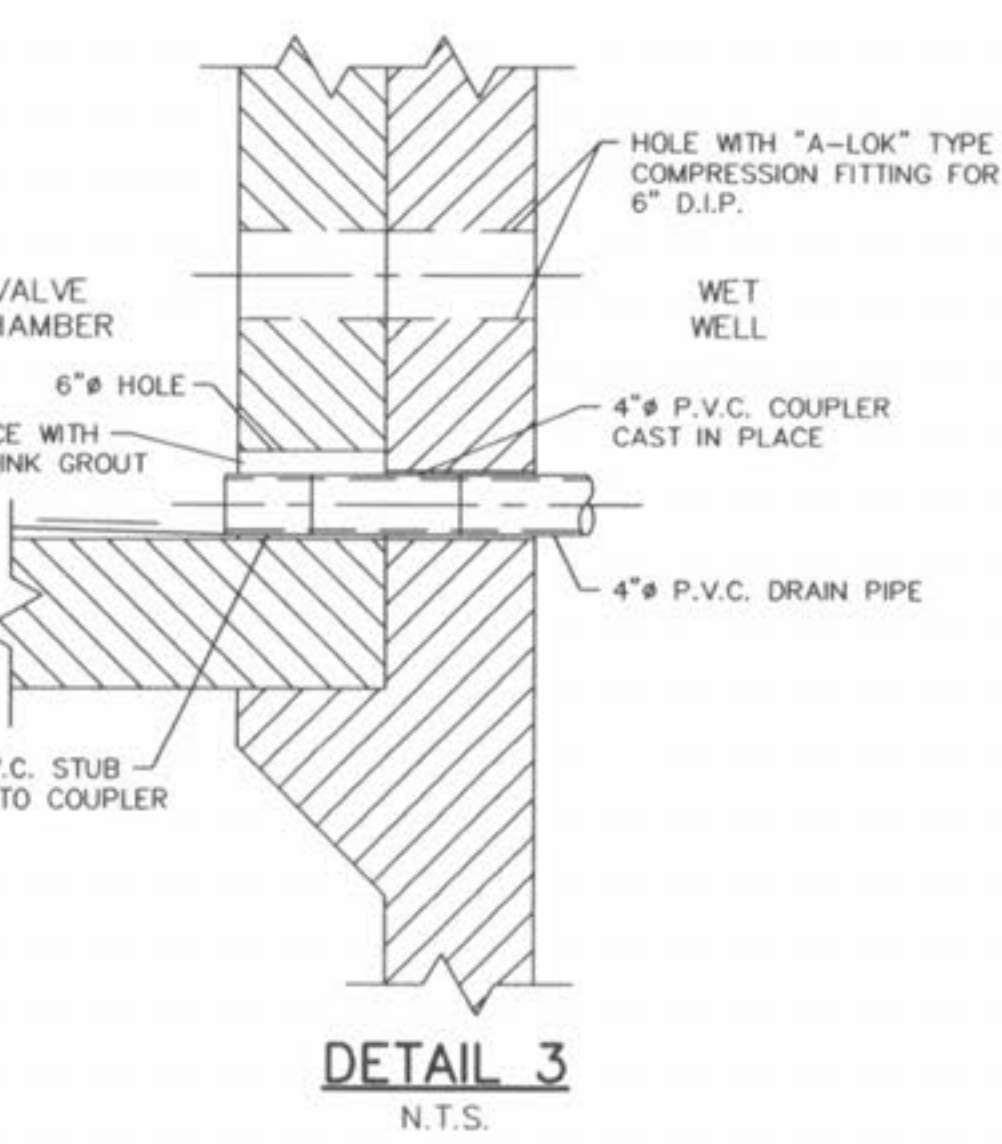
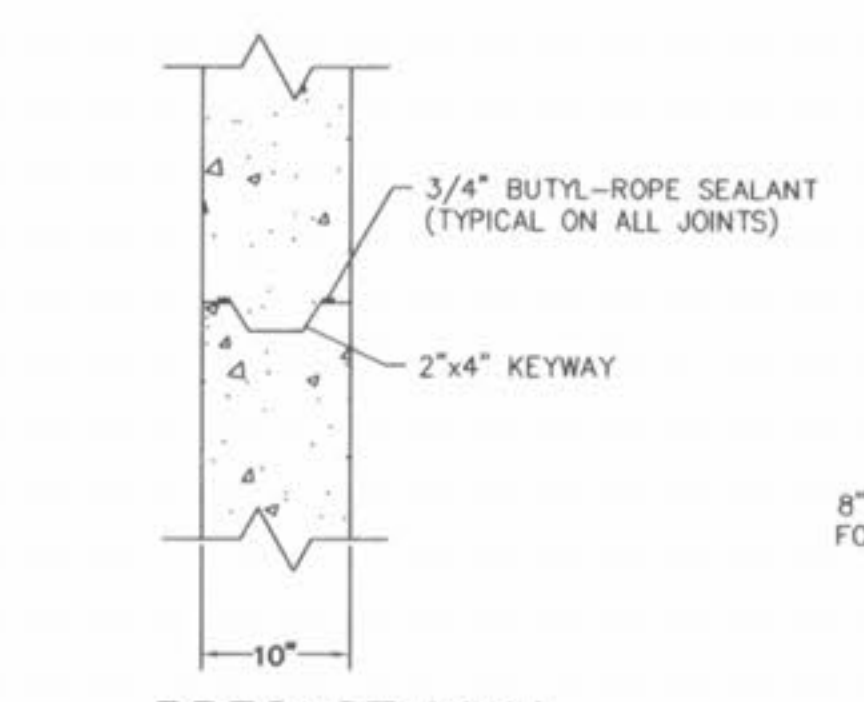
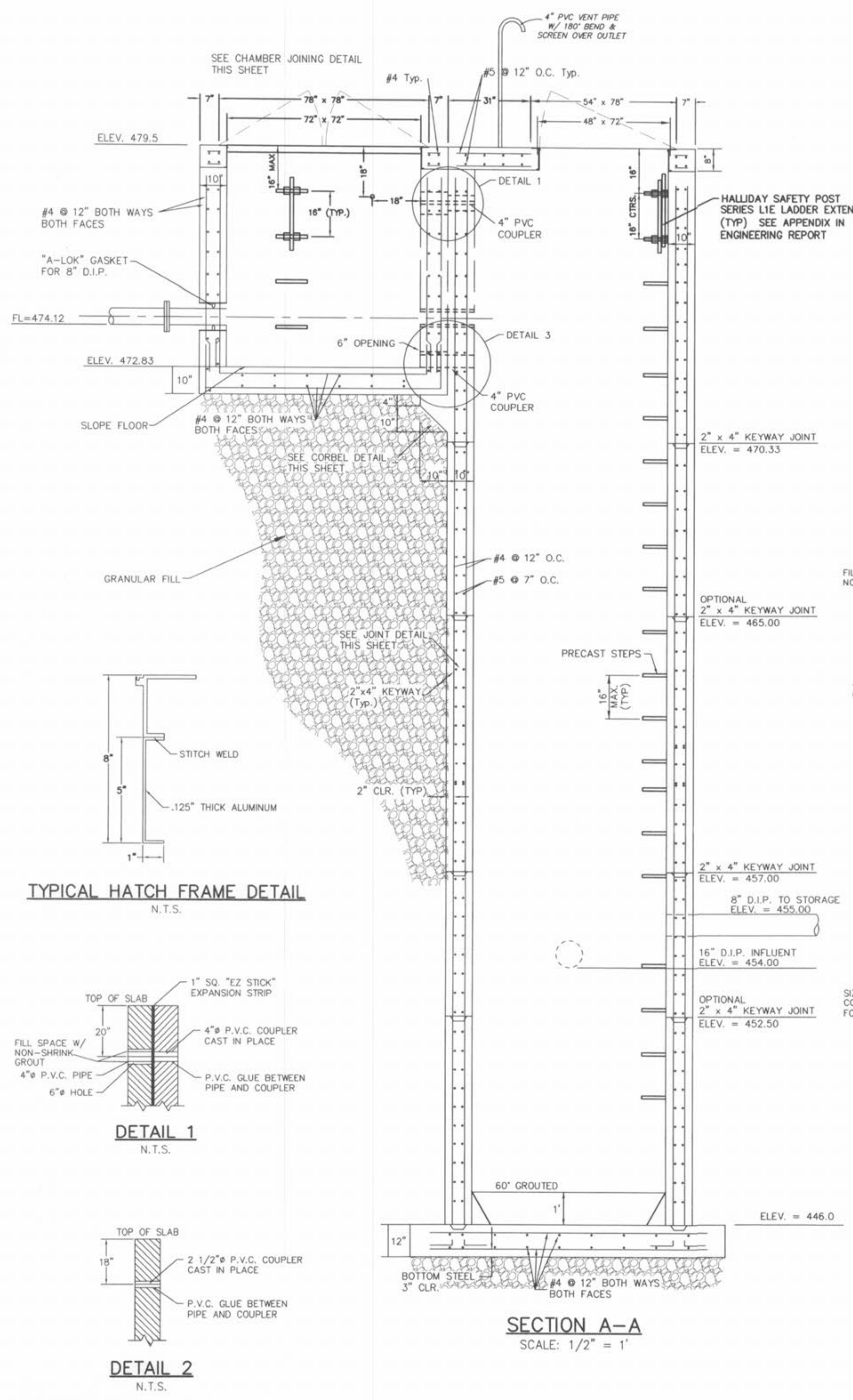

**CORBEL DETAIL**  
N.T.S.

NOTE: THESE PLANS HAVE BEEN PREPARED WITH SUPPLEMENTAL INFORMATION PROVIDED BY THE SUPPLIER OF THE MECHANICAL AND ELECTRICAL EQUIPMENT. THE CONTRACTOR AND THE SUPPLIER SHOULD VERIFY THAT THE DIMENSIONS SPECIFIED ON THESE STRUCTURAL AND MECHANICAL PLANS ARE ACCURATE AND CONFORM WITH THE EQUIPMENT TO BE INSTALLED PRIOR TO CONSTRUCTION.

THE PROFESSIONAL WHOSE SIGNATURE AND PERSONAL SEAL APPEAR HEREON, ASSUMES RESPONSIBILITY ONLY FOR WHAT APPEARS ON THIS PAGE, AND DISCLAIMS (PURSUANT TO SECTION 327.411 RSMO) ANY RESPONSIBILITY FOR ALL OTHER PLANS, SPECIFICATIONS, ESTIMATES, REPORTS, OR OTHER DOCUMENTS OR INSTRUMENTS NOT SEALED BY THE UNDERSIGNED PROFESSIONAL RELATING TO OR INTENDED TO BE USED FOR ANY PART OR PARTS OF THE PROJECT TO WHICH THIS PAGE REFERS.

EXCAVATION SHOULD BE VERIFIED BY GEOTECHNICAL ENGINEER TO CONFIRM THAT SOILS ARE SUITABLE FOR PLACEMENT OF PUMP STATION.