

PROPERTY N/F  
 F & F INVESTMENTS COMPANY, INC.  
 1414/1244

SEE SHEET 57A

SEE SHEET 59A

GRAPHIC SCALE

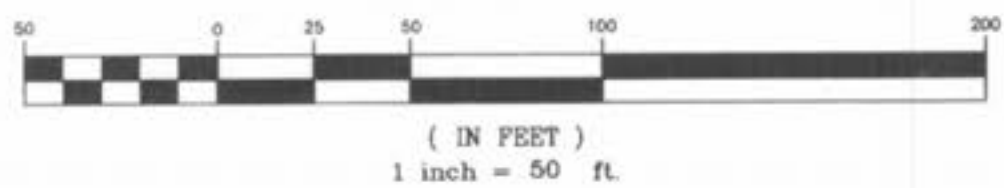

**UTILITY NOTE:**

UNDERGROUND FACILITY STRUCTURES AND UTILITIES HAVE BEEN PLOTTED FROM AVAILABLE SURVEYS AND RECORDED INFORMATION AND, THEREFORE, THEIR LOCATIONS MUST BE CONSIDERED APPROXIMATE ONLY. VERIFICATION OF LOCATION OF ALL UNDERGROUND STRUCTURES AND FACILITIES EITHER SHOWN OR NOT SHOWN ON THESE PLANS, SHALL BE THE RESPONSIBILITY OF THE CONTRACTOR.

**NOTE:**

WATER LINE AS CONSTRUCTED TO BE CENTERED IN 10' W. EASEMENT  
 ALL 45' & 22.5' PVC FITTINGS SHALL BE RESTRAINED WITH EBAA IRON INC. SERIES 2500 RESTRAINTS OR APPROVED EQUAL.  
 ALL PVC JOINTS WITHIN 10' OF THE 22.5' HORIZONTAL BENDS SHALL BE RESTRAINED WITH EBAA IRON INC. SERIES 1500 OR SERIES 1600 BELL RESTRAINT HARNESS OR APPROVED EQUAL.  
 ALL PVC JOINTS WITHIN 21' OF THE 45' HORIZONTAL BENDS SHALL BE RESTRAINED WITH EBAA IRON INC. SERIES 1500 OR SERIES 1600 BELL RESTRAINT HARNESS OR APPROVED EQUAL.  
 ALL DIP JOINTS WITHIN 16' OF THE 45' HORIZONTAL BENDS SHALL BE RESTRAINED WITH EBAA IRON INC. SERIES 1700 MEGALUG RESTRAINT HARNESS OR APPROVED EQUAL.

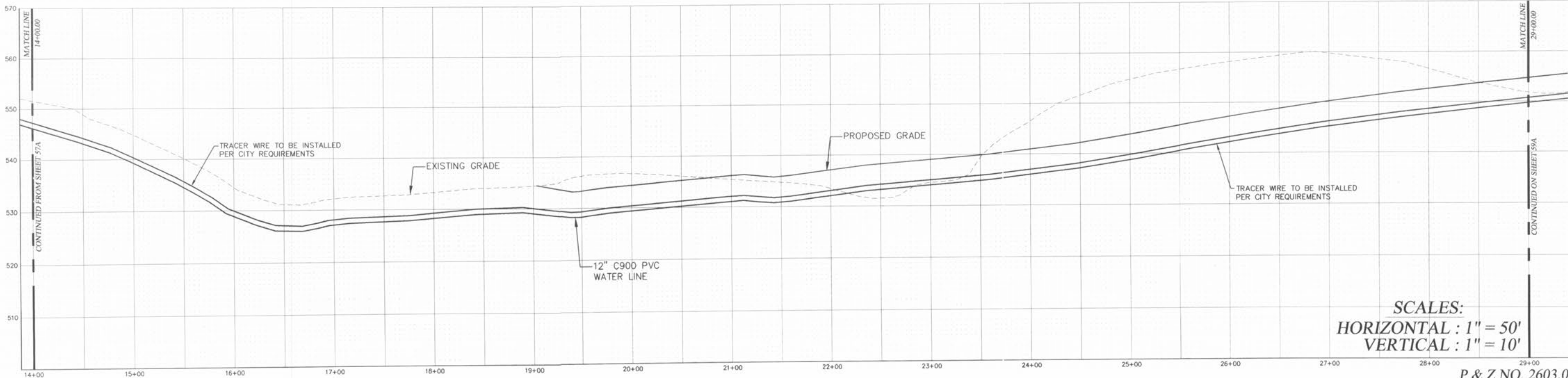

SCALES:  
 HORIZONTAL : 1" = 50'  
 VERTICAL : 1" = 10'

P & Z NO. 2603.01

**PICKETT RAY & SILVER**  
 CIVIL ENGINEERS  
 PLANNERS  
 LAND SURVEYORS

333 Mid Rivers Mall Drive  
 St. Peters, MO 65376  
 Phone (636) 397-1211  
 Fax (636) 397-1104

**BROOKSIDE VILLAGE A**  
 OFF-SITE WATER PLANS

Prepared For:  
**SUMMIT POINTE L.C.**

239 FOX HILL ROAD  
 ST. CHARLES, MO. 63301  
 (636) 940-9300

REVISIONS	NO.	DATE	REV. PER CITY COMMENTS
	3	8/11/05	REV. PER CITY COMMENTS 7/28/05
	6	9/19/05	REV. PER CITY COMMENTS 9/12/05
	7	11/04/05	REV. OFF-SITE WATER PER CLIENT
	10	12/22/05	REV. OFF-SITE WATER PER CITY

**ENGINEERS AUTHENTICATION**  
 The responsibility for professional engineering liability on this project is hereby limited to the set of plans authenticated by the seal, signature, and date hereunder attached. Responsibility is disclaimed for all other engineering plans involved in this project and specifically excludes revisions after this date unless reauthenticated.

PICKETT RAY & SILVER, INC.  
 STATE OF MISSOURI  
 REGISTERED PROFESSIONAL ENGINEER  
 NUMBER: E-16146  
 12/23/05

DRAWN R.D.W.	DATE 02/15/05
CHECKED D.W.D.	DATE 02/15/05
PROJECT # 03029.SUP0.01R	TASK # 002 FIELD BOOK 847