

UTILITY NOTE:
 UNDERGROUND FACILITY STRUCTURES AND UTILITIES HAVE BEEN PLOTTED FROM AVAILABLE SURVEYS AND RECORDED INFORMATION AND, THEREFORE, THEIR LOCATIONS MUST BE CONSIDERED APPROXIMATE ONLY. VERIFICATION OF LOCATION OF ALL UNDERGROUND STRUCTURES AND FACILITIES (EITHER SHOWN OR NOT SHOWN ON THESE PLANS, SHALL BE THE RESPONSIBILITY OF THE CONTRACTOR.

UNZONED
 N/F
 CHARLES C. GUTHRIE, JR.
 ET-AL
 496/107
 OUTLOT

SEE SHEET 69B

SEE SHEET 68B

SEE SHEET 9A

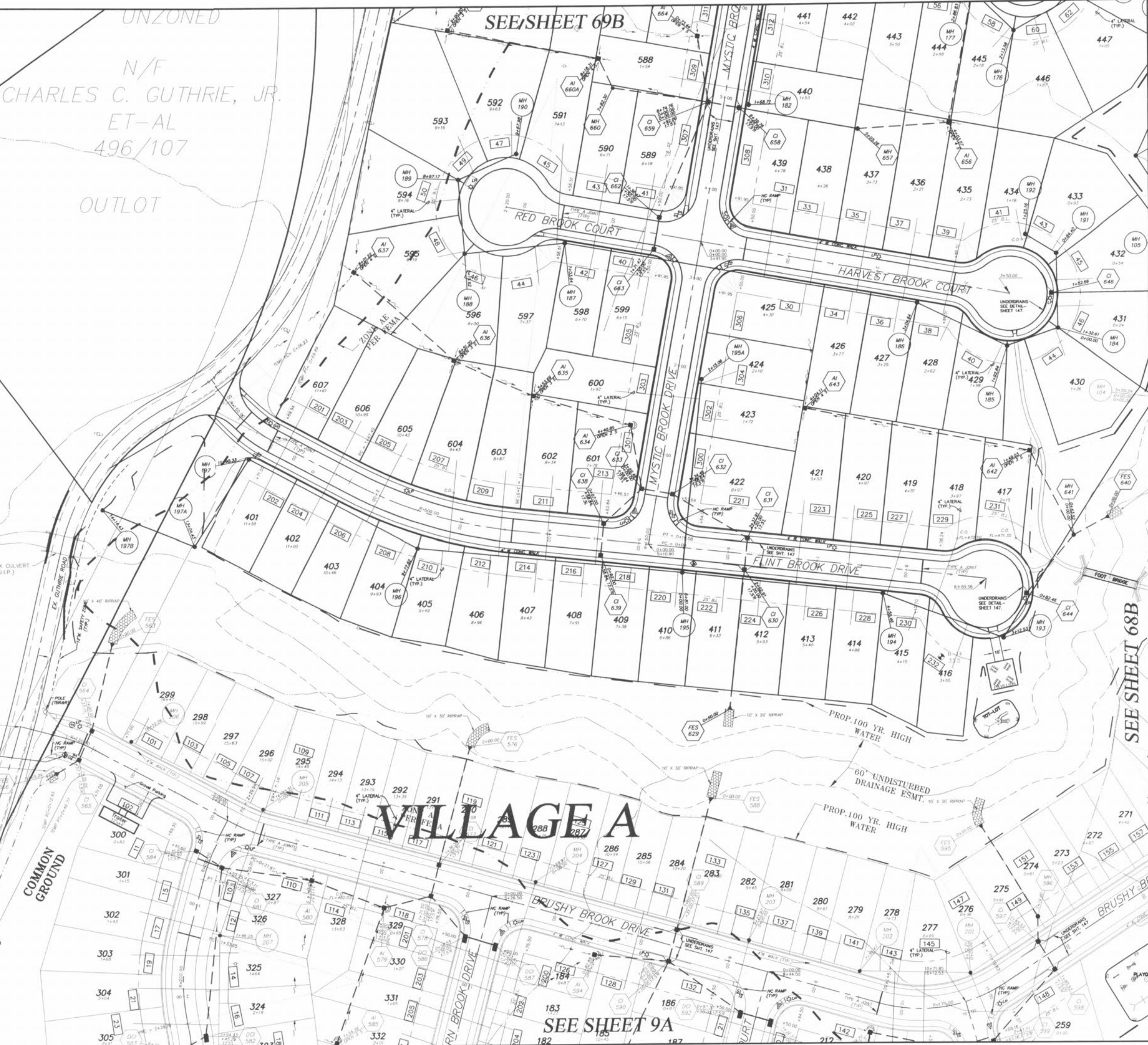
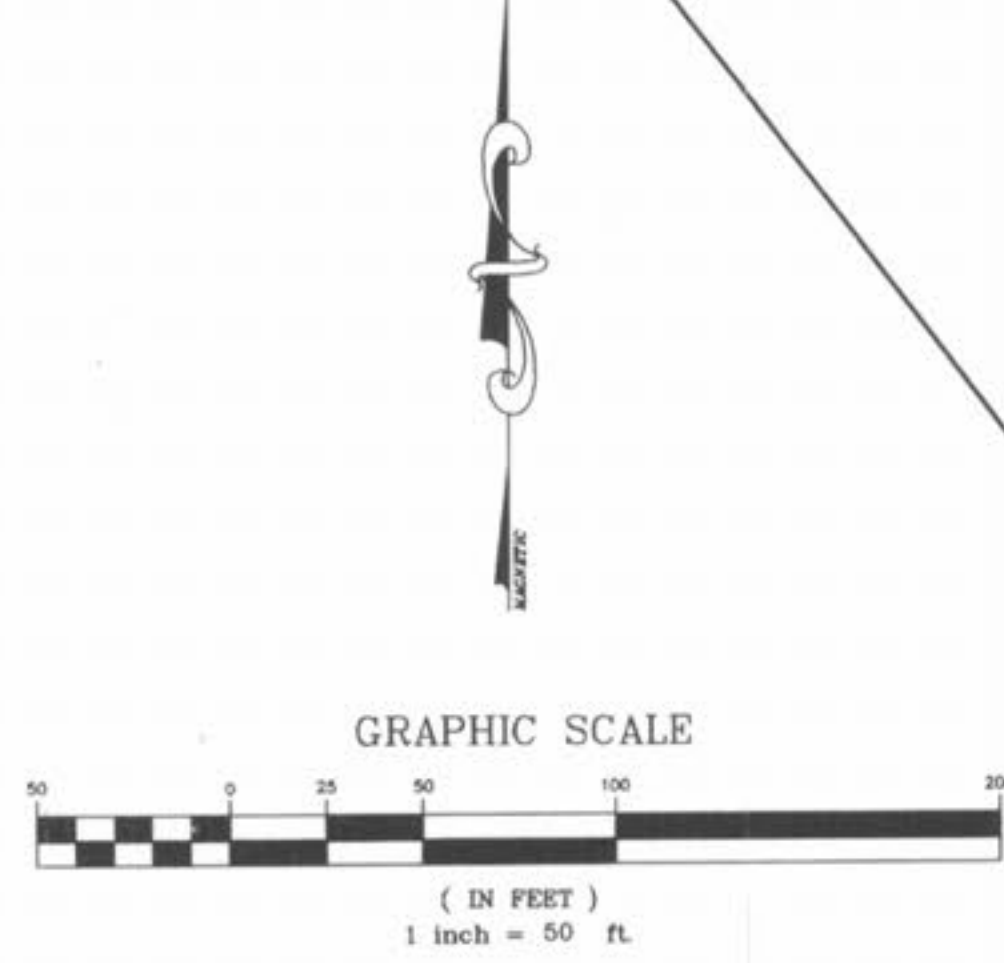

P & Z NO. 2603.01

PICKETT RAY & SILVER
 CIVIL ENGINEERS
 PLANNERS
 LAND SURVEYORS

333 Mid Rivers Mall Drive
 St. Peters, MO 63376
 Phone (636) 397-1211
 Fax (636) 397-1104

BROOKSIDE VILLAGE B
 SITE PLAN

Prepared For:
SUMMIT POINTE L.C.

128 FOX HILL ROAD
 ST. CHARLES, MO 63101
 (636) 940-9300

NO.	DATE	REV.	PER CITY COMMENTS
1	8/11/05	1	REV. PER CITY COMMENTS 7/26/05
2	8/25/05	2	REV. PER CITY COMMENTS PER COUNTY
3	9/19/05	3	REV. PER CITY COMMENTS DATED 9/12/05
4	10/26/05	4	REV. PER CITY COMMENTS DATED 10/26/05
5	11/23/05	5	REV. PER CITY COMMENTS DATED 11/23/05
6	12/23/05	6	REV. PER CITY COMMENTS DATED 12/23/05

ENGINEERS AUTHENTICATION
 The responsibility for professional engineering liability on this project is hereby limited to the set of plans authenticated by the seal, signature, and date hereunder attached. Responsibility is disclaimed for all other engineering plans involved in this project and specifically excludes revisions after this date unless reauthenticated.



DRAWN	DATE
E.J.S.	02/14/05
CHECKED	DATE
D.W.D.	02/14/05
PROJECT #	03029.SUPO.01R
TASK #	002 FIELD BOOK 847

VILLAGE B
 SITE PLAN
 SHEET 67B OF 149
 Copyright 2005 by Pickett, Ray & Silver, Inc.

I:\Users\Projects\03029\dwg\03029DES.DWG, 3/24/2006 11:59:10 AM, DON DANSON