

CONTINUED FROM SHEET 89B

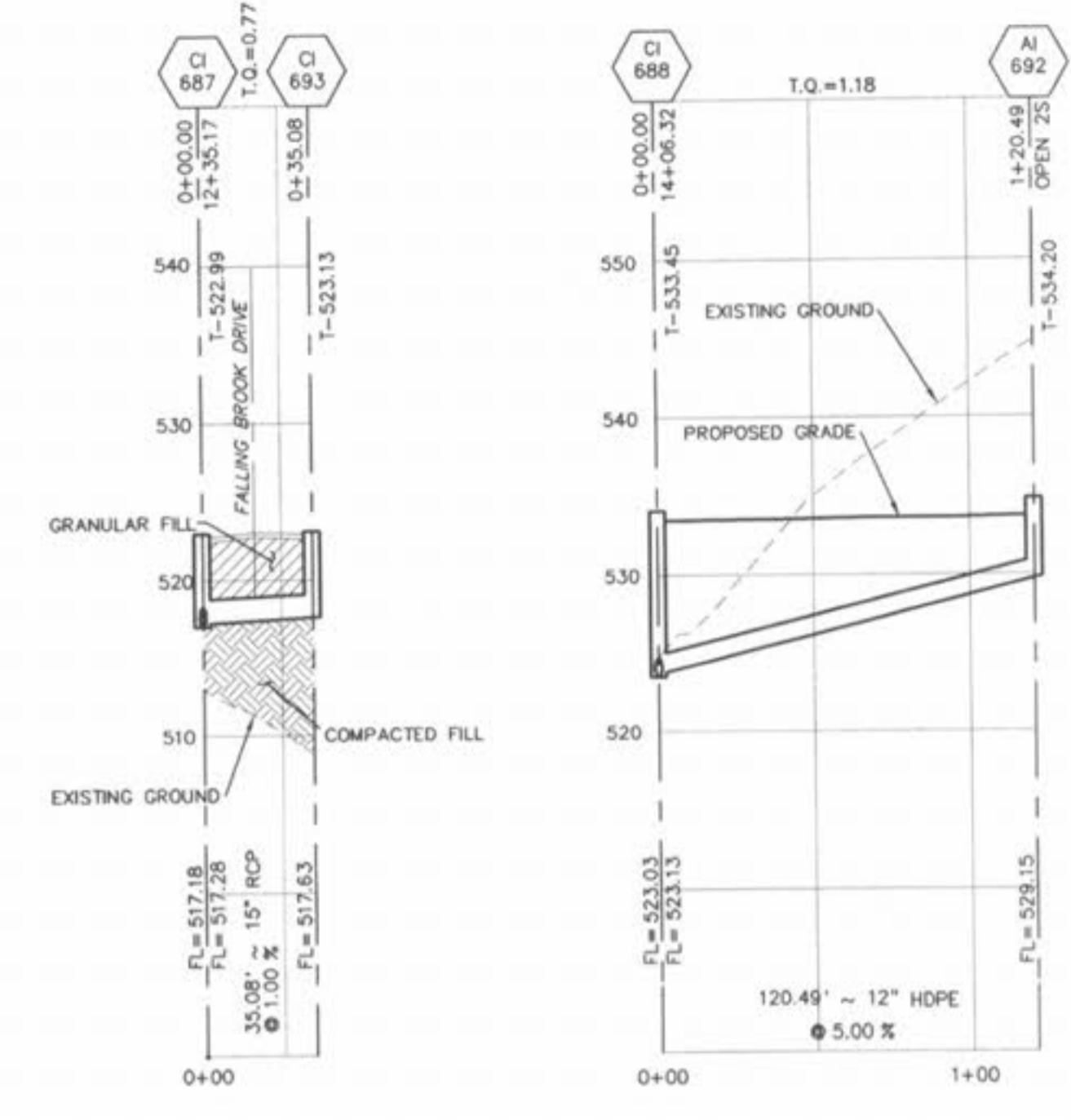

CONTINUED FROM SHEET 90B

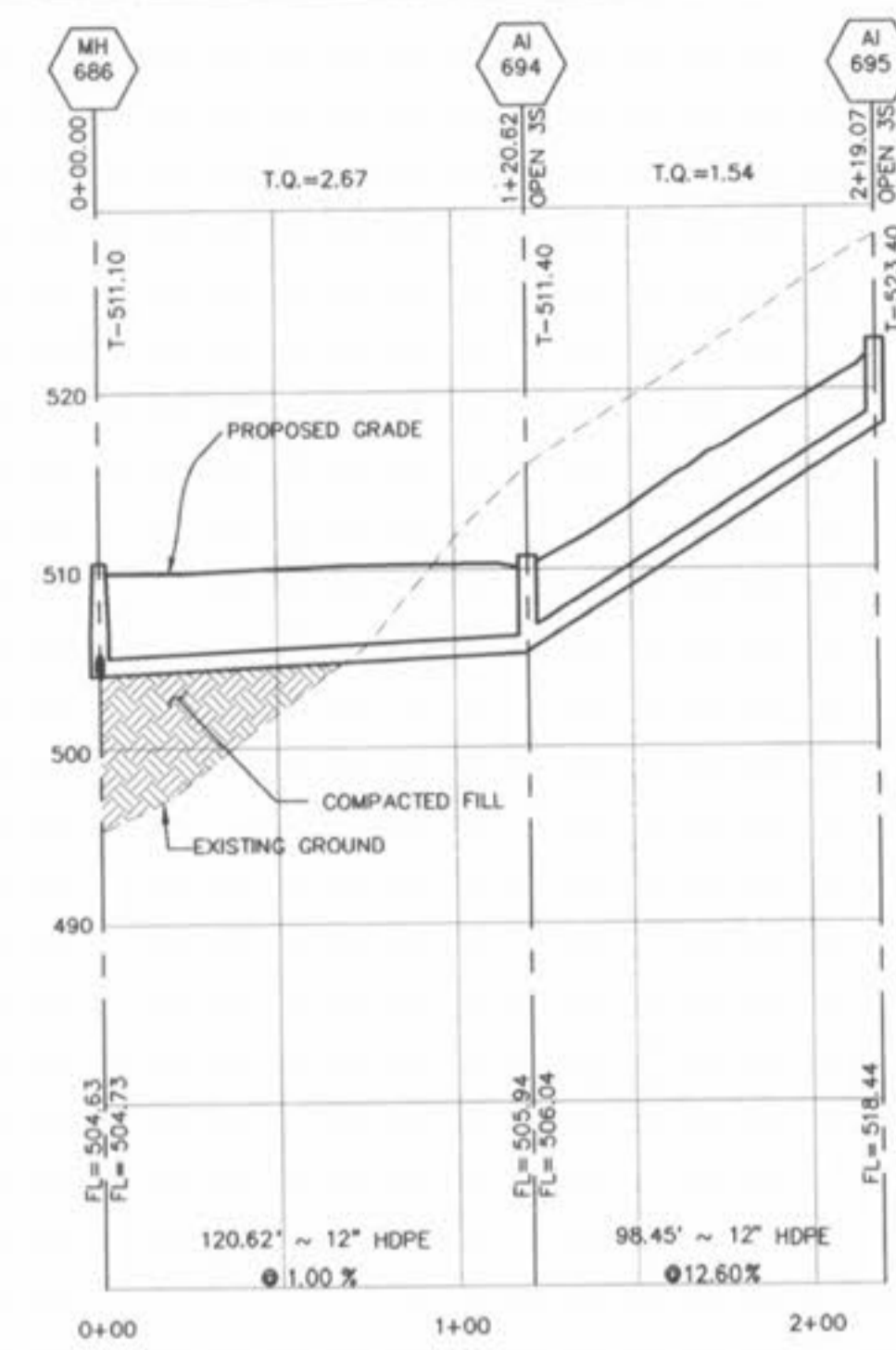
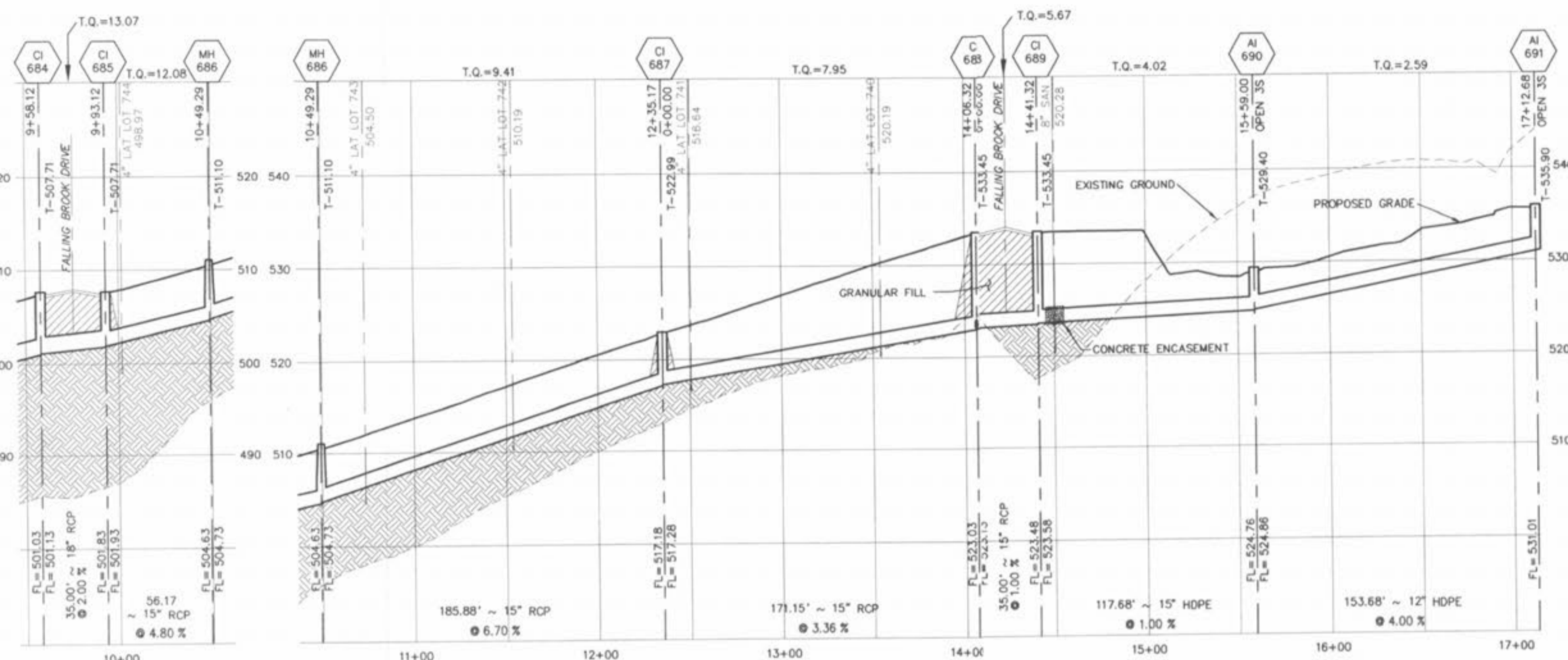
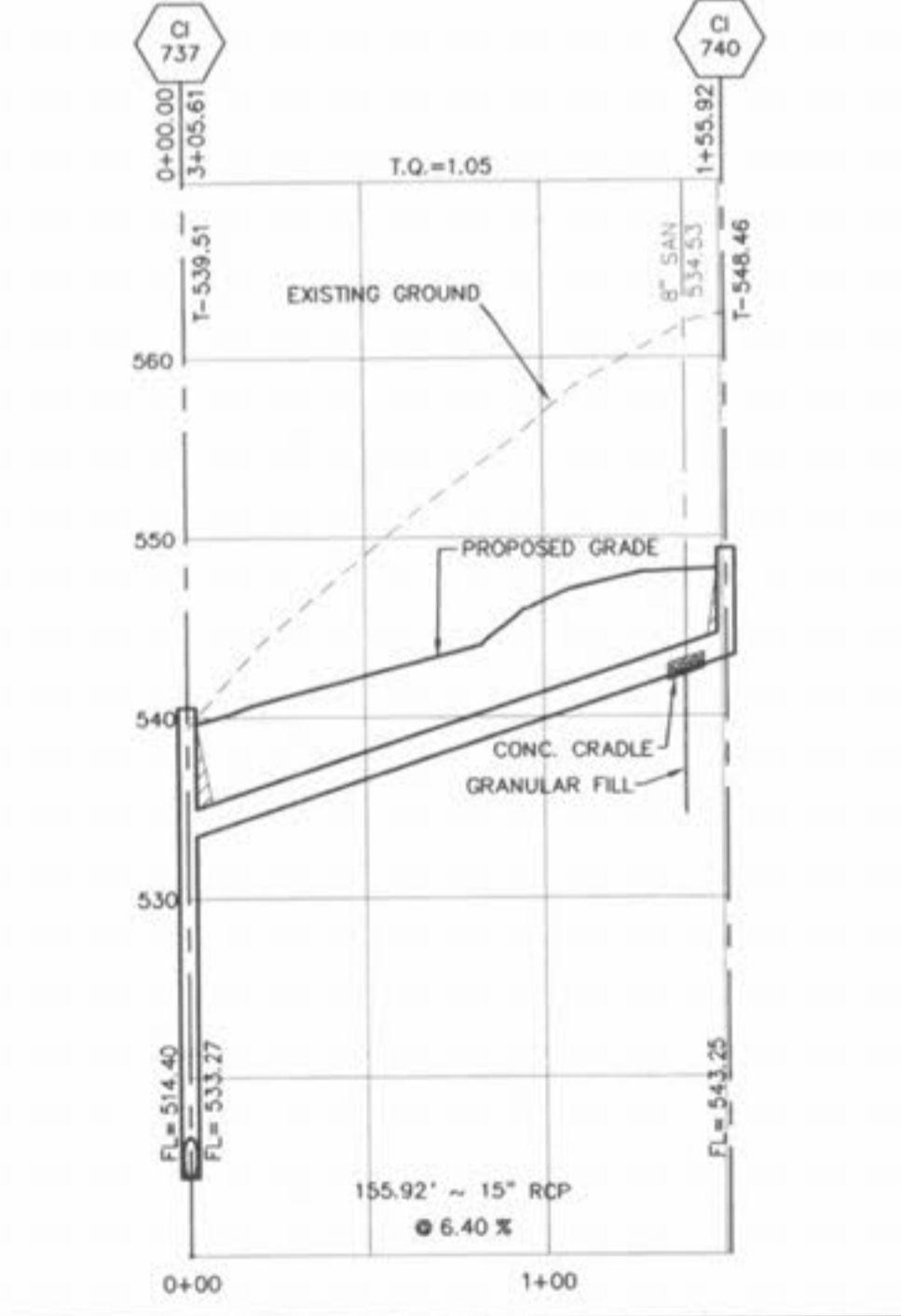
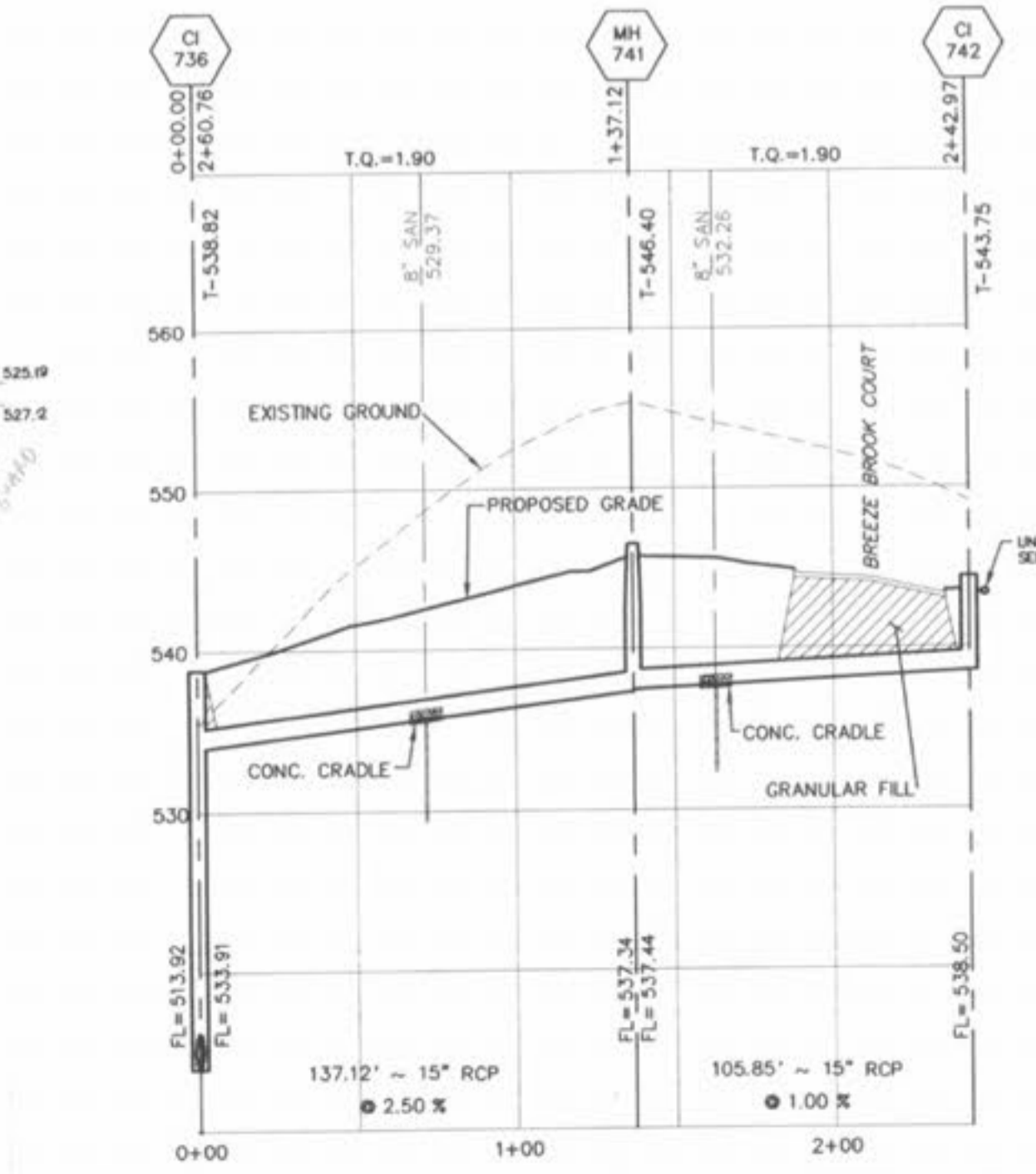
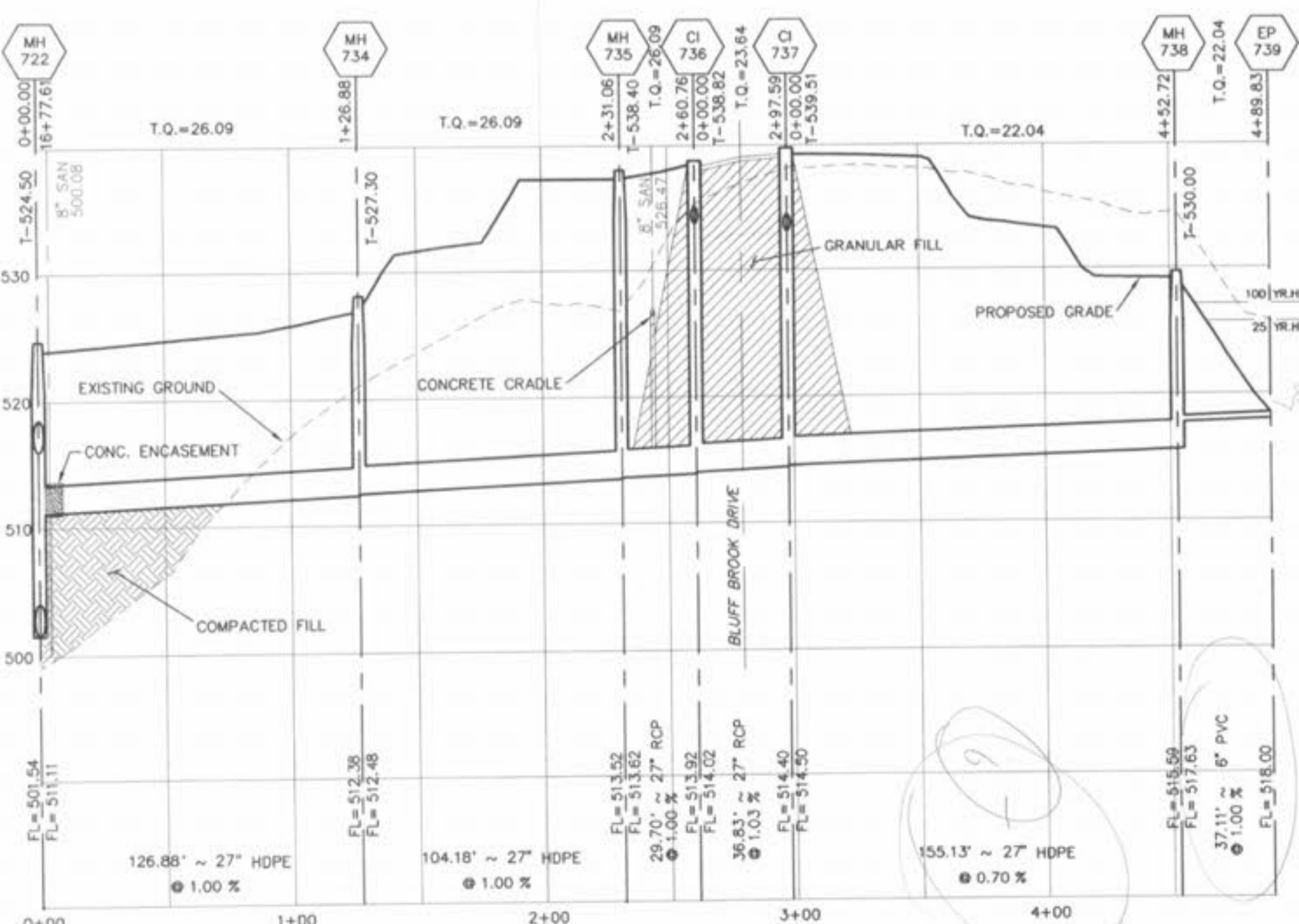
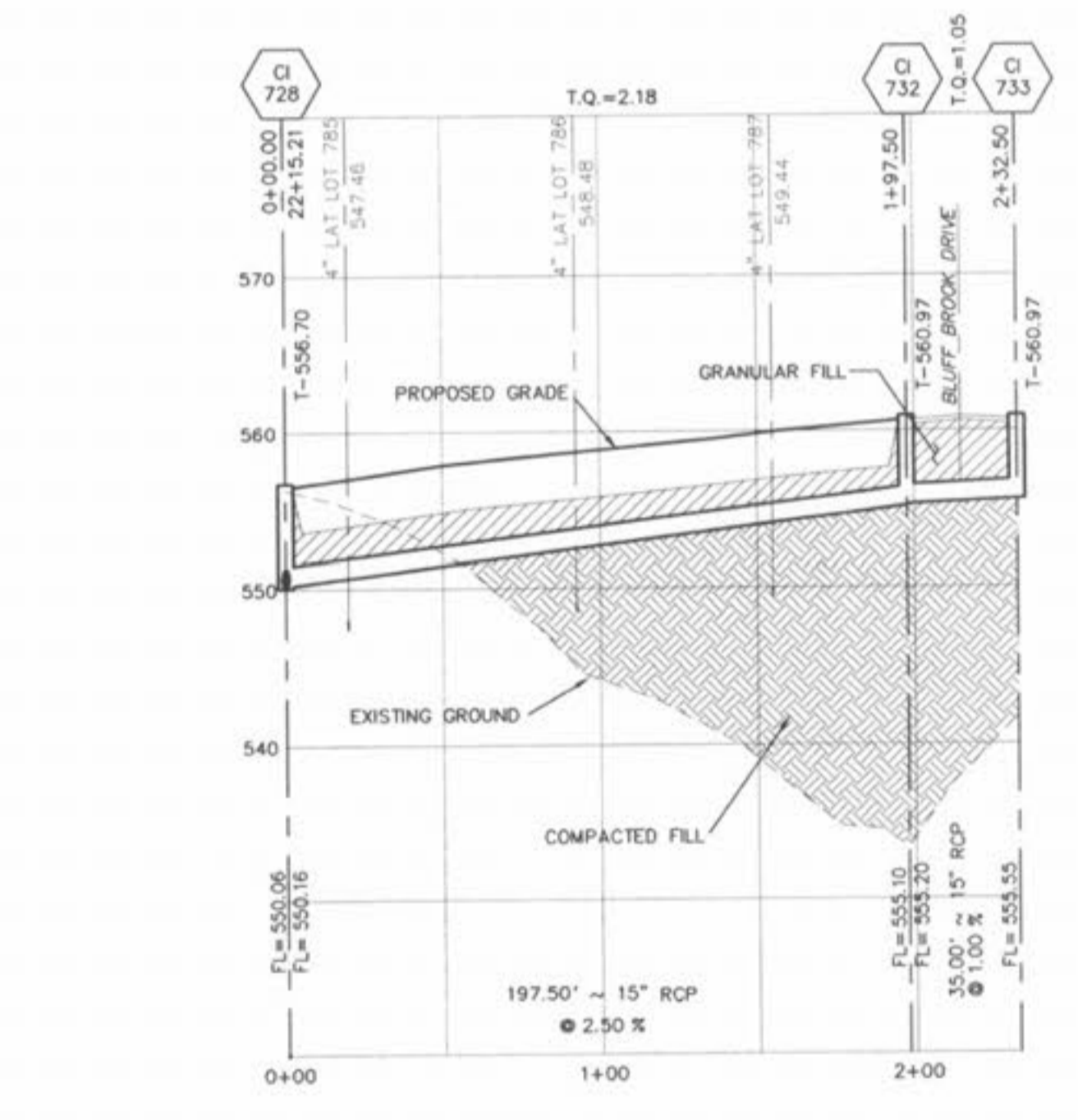
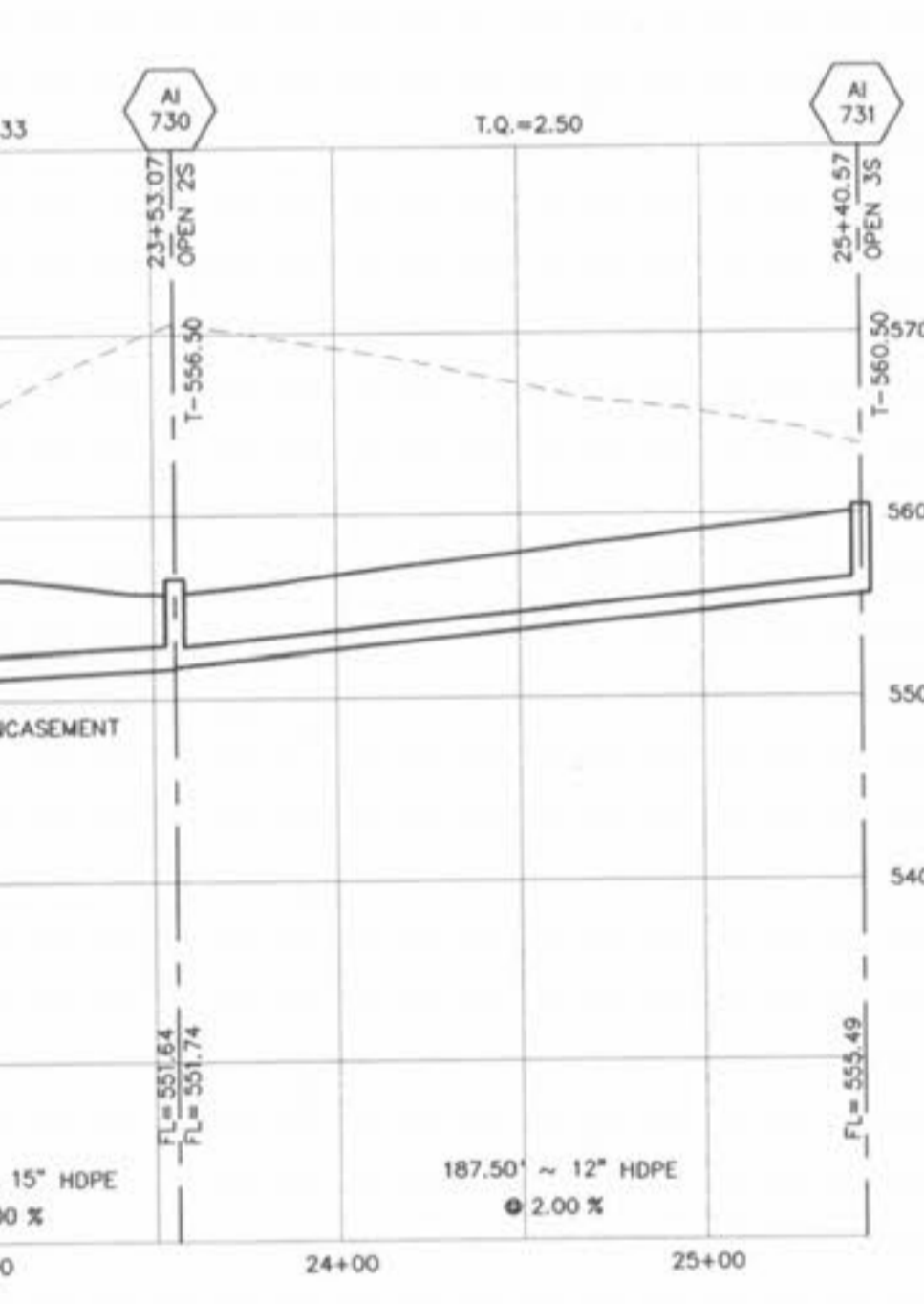
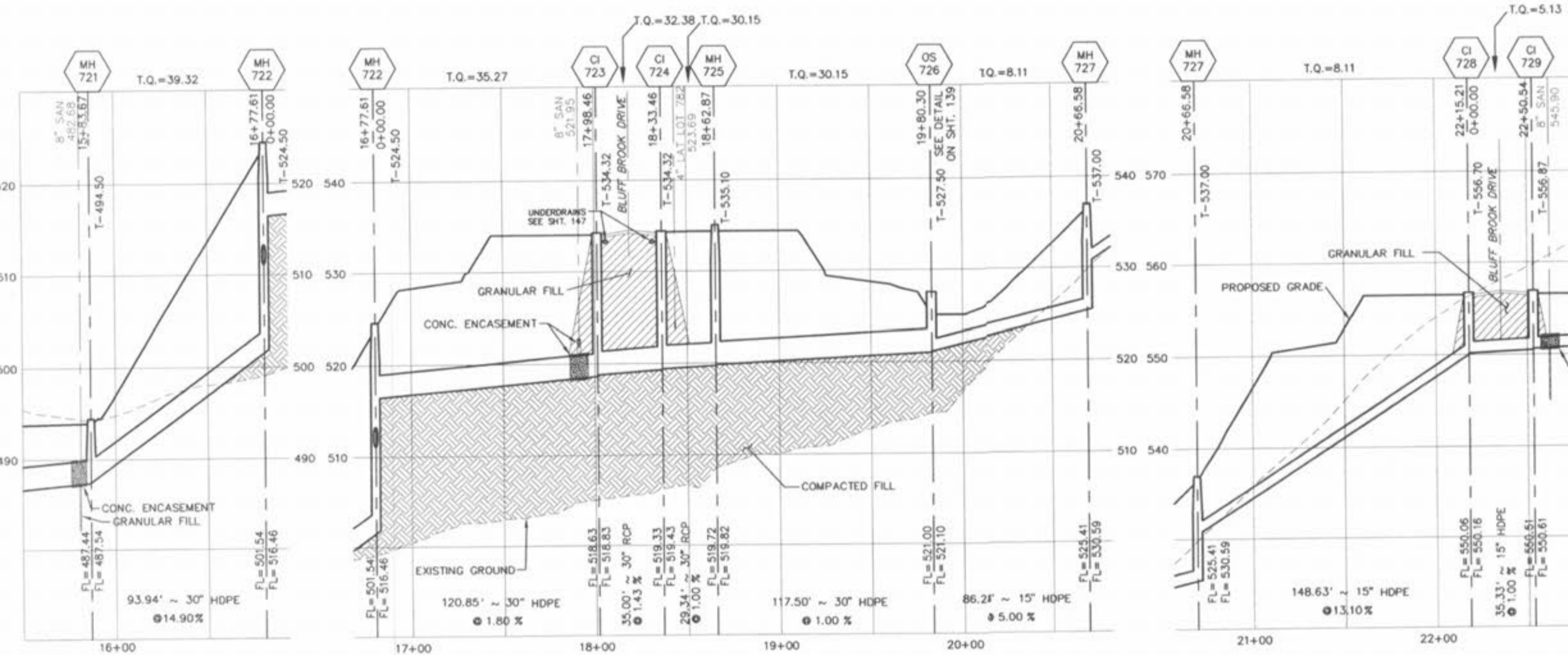

ALL SANITARY LATERAL STREET CROSSINGS, IF TRENCHED, SHALL BE BACKFILLED WITH GRANULAR MATERIAL (AGGREGATE). IF THE STORM AND SANITARY SEWERS ARE PARALLEL, AND IN THE SAME TRENCH OR OVERLAP, THE UPPER SHALL BE PLACED ON A SHELF AND THE LOWER SHALL BE BEDDED IN COMPACTED GRANULAR FILL TO THE FLOW LINE OF THE UPPER.

STORM SEWERS WHICH CROSS OVER EXISTING OR PROPOSED SANITARY SEWERS SHALL BE GRADED IN CONCRETE (CONCRETE CRADLE) AND THE TRENCH SHALL BE BACKFILLED AND COMPACTED GRANULAR FILL TO THE BOTTOM OF THE CONCRETE GRADE.

ALL H.D.P.E. SHALL BE AOS N-12MFT

SCALES:
HORIZONTAL : 1" = 50'
VERTICAL : 1" = 10'
P & Z NO. 2603.01

PICKETT RAY & SILVER
 CIVIL ENGINEERS
 PLANNERS
 LAND SURVEYORS

333 Mid Rivers Mall Drive
 St. Peters, MO 63376
 Phone (636) 397-1211
 Fax (636) 397-1104

BROOKSIDE VILLAGE C STORM PROFILES

Prepared For:
SUMMIT POINTE L.C.

239 FOX HILL ROAD
 ST. CHARLES, MO. 63301
 (636) 940-9300

REVISIONS	NO.	DATE	REV. PER CITY COMMENTS
	3	8/11/05	REV. PER CITY COMMENTS 7/26/05
	6	9/19/05	REV. PER CITY COMMENTS 9/15/05

ENGINEERS AUTHENTICATION

The responsibility for professional engineering liability on this project is hereby limited to the set of plans authorized by the seal, signature, and date hereunder attached. Responsibility is disclaimed for all other engineering plans involved in this project and specifically excludes revisions after this date unless reauthorized.

PICKETT RAY & SILVER, INC.
 PROFESSIONAL ENGINEER
 STATE OF MISSOURI
 NUMBER E-23345

DRAWN MAK	DATE FEB. 2005
CHECKED DWD	DATE FEB. 2005
PROJECT # 03029.SUPO.01R	TASK # 002 FIELD BOOK 847